The Elyte
1951

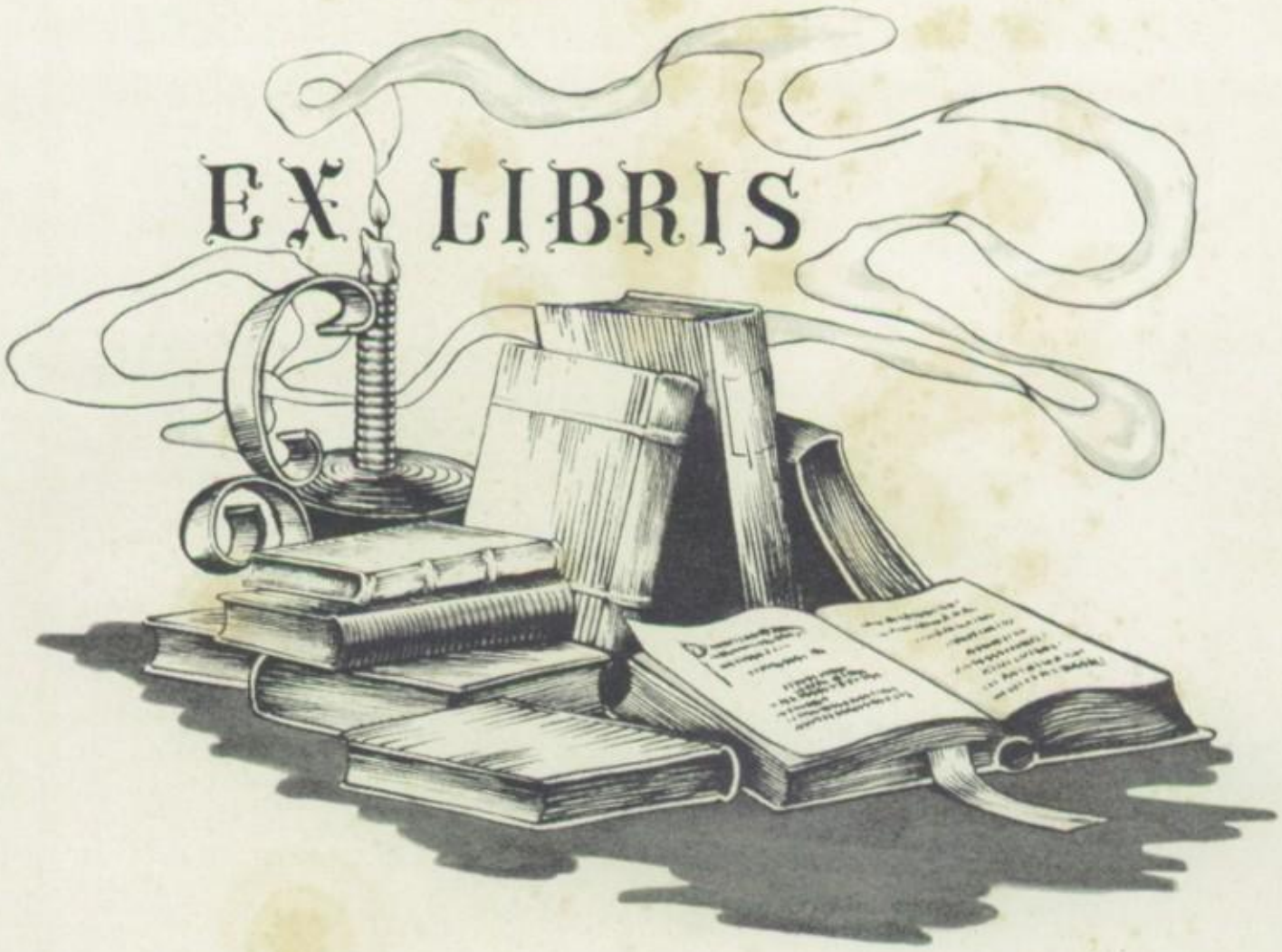
EX LIBRIS

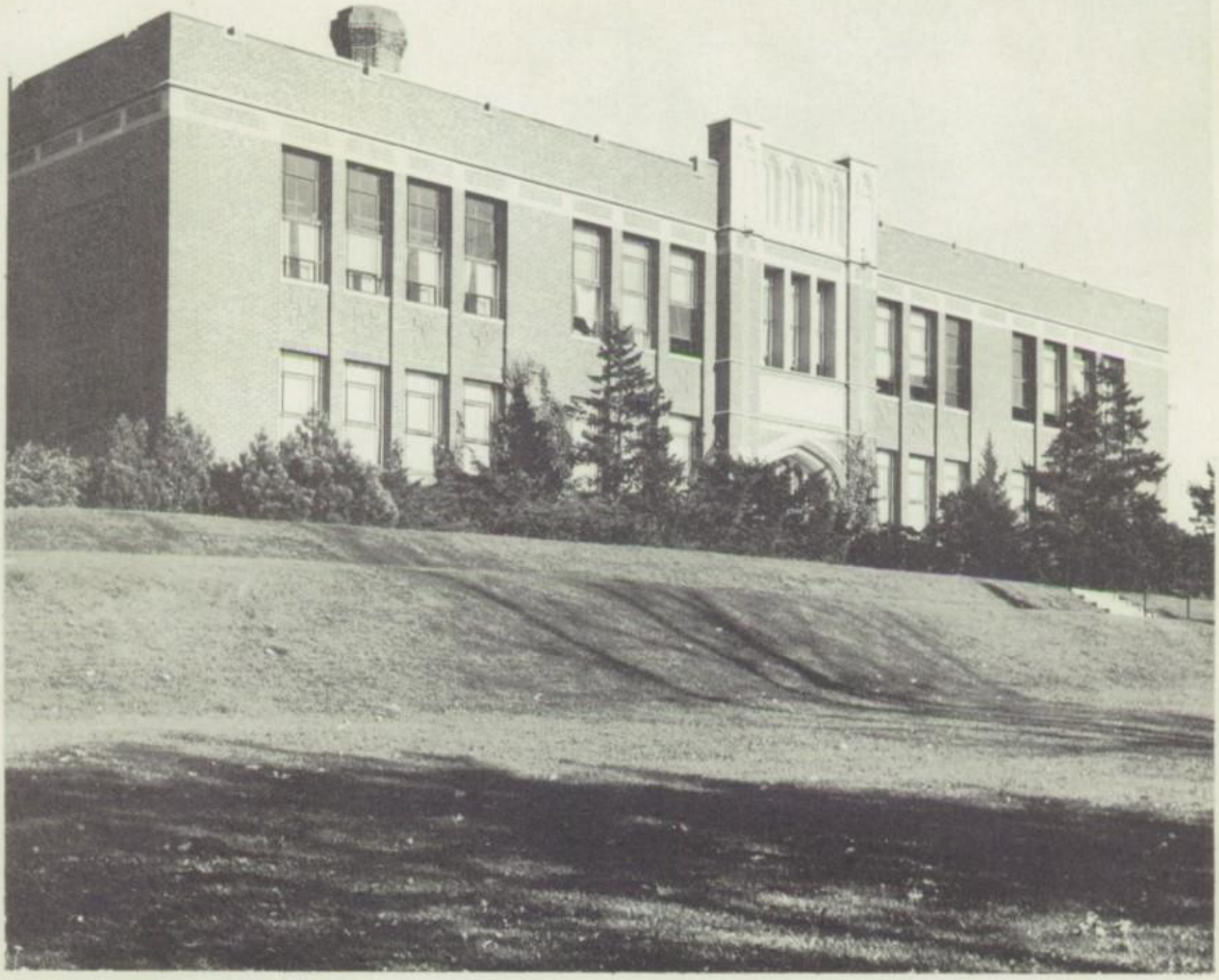

ELYTE

1951

ELA-VERNON CONSOLIDATED HIGH SCHOOL

LAKE ZURICH, ILLINOIS

VOLUME XV

DEDICATION

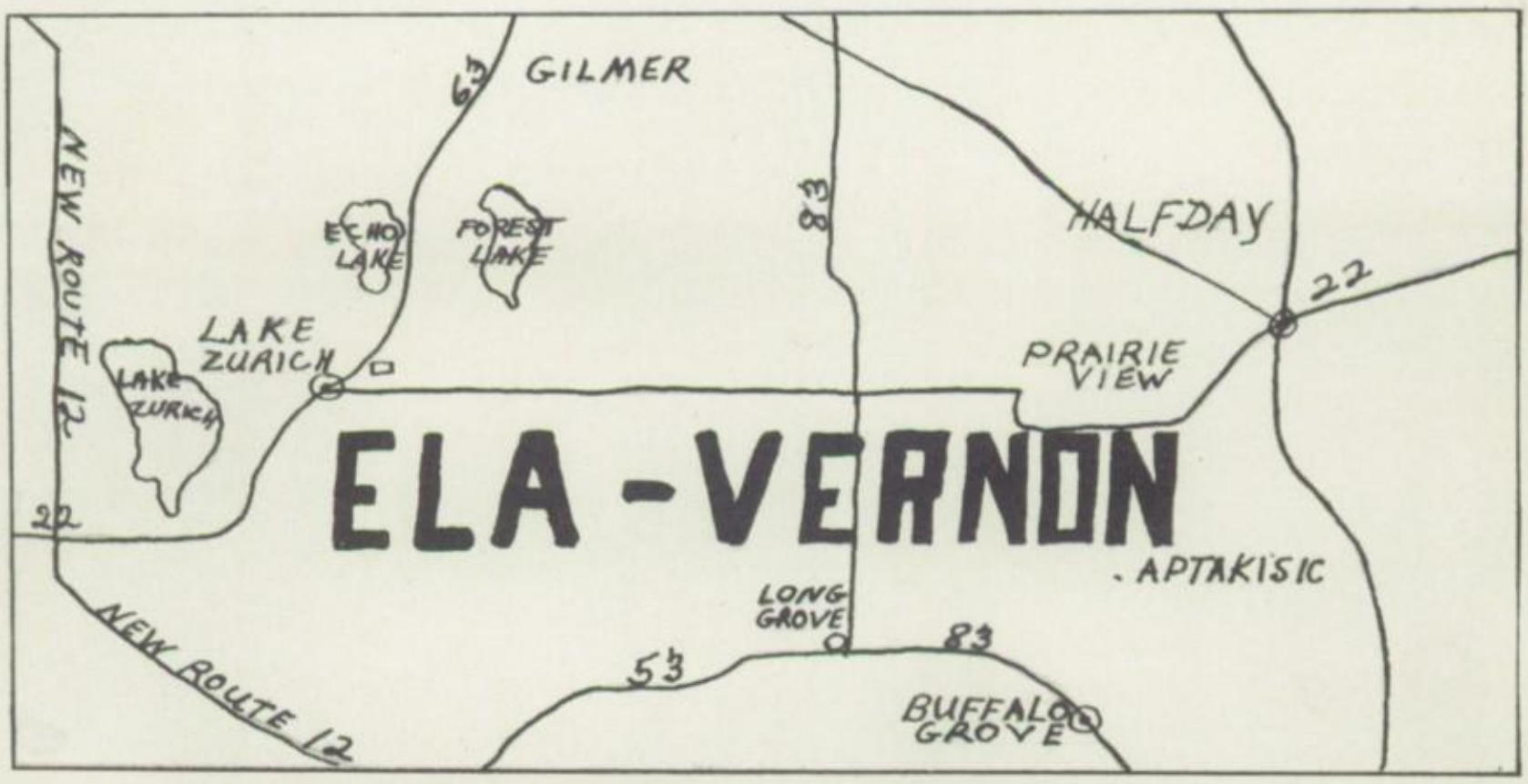

WE, THE CLASS OF 1951, RESPECTFULLY DEDICATE THIS VOLUME OF THE ELYTE TO OUR NEW CONSOLIDATED SCHOOL DISTRICT, WITH THE FONDEST WISHES FOR ITS SUCCESS.

1951

1st ROW: J. Connelly, H. Knauth, J. Norling, S. Dahm, R. Iverson. 2nd ROW: E. Knigge, A. Meyer, R. Wendt, J. Seavey, M. Rizzo, L. Deschauer, J. Ladd, B. Nonnemacher, L. Lohmann, Mr. Eide, S. Martorano, L. Altmann, P. Mure. 3rd ROW: D. Halvorsen, J. Centoni, B. Fredericksen, B. Ballard.

Elyte Staff

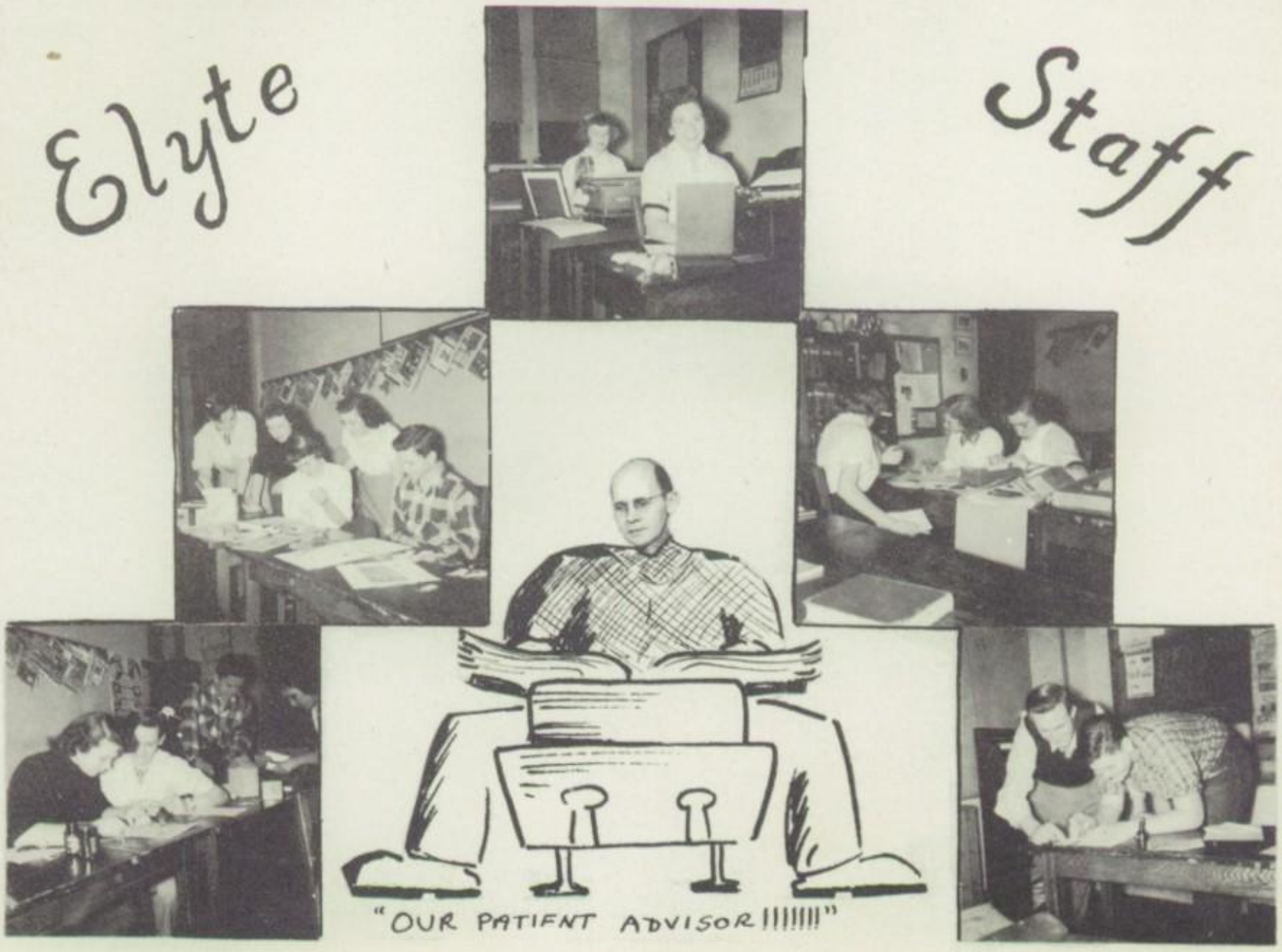

Administration

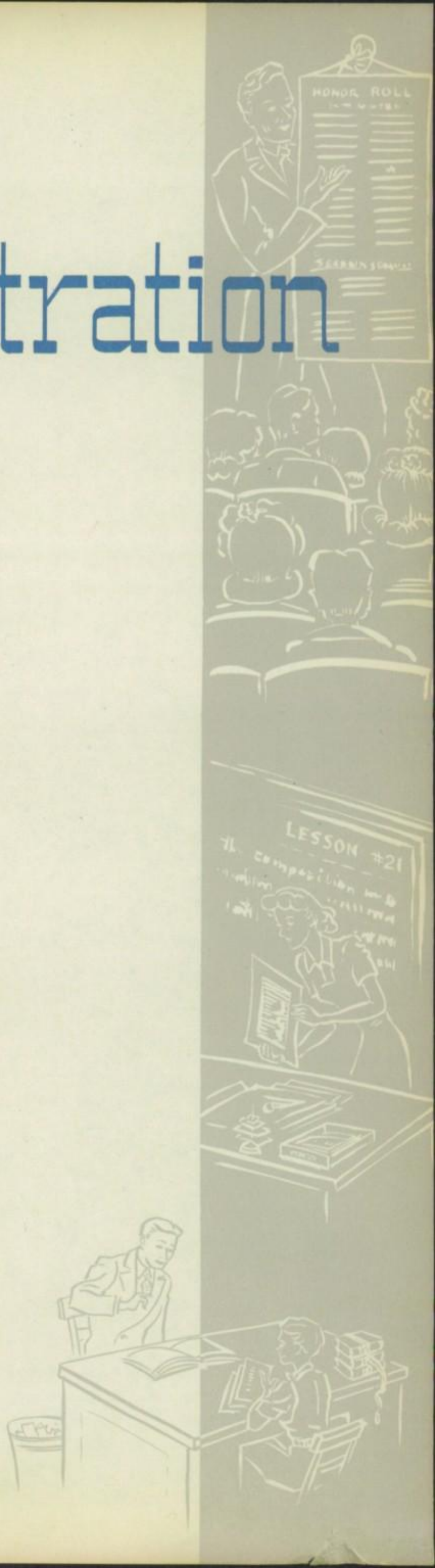

OLIVE HOLLAND
Secretary

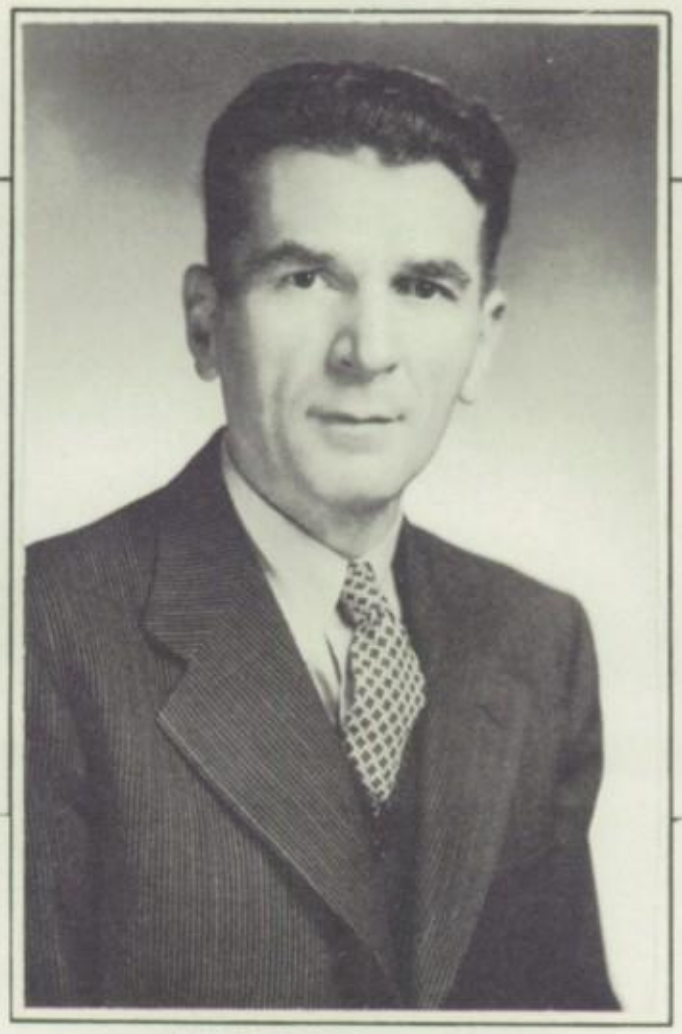

HERBERT L. WESNER
Principal

RICHARD TONNE
Custodian

ADMINISTRATION

LEFT TO RIGHT: G. Sprague, G. Ward, J. Blocks, A. Buesching, H. L. Wesner, W. Hardenberg, J. Coyle. F. Harkness.

JESSE D. ALLEN

U. of ILLINOIS, B. S.
VOCATIONAL AG.
SENIOR SPONSOR

JUNE BERGQUIST

IOWA STATE, B. S.
HOME ECONOMICS

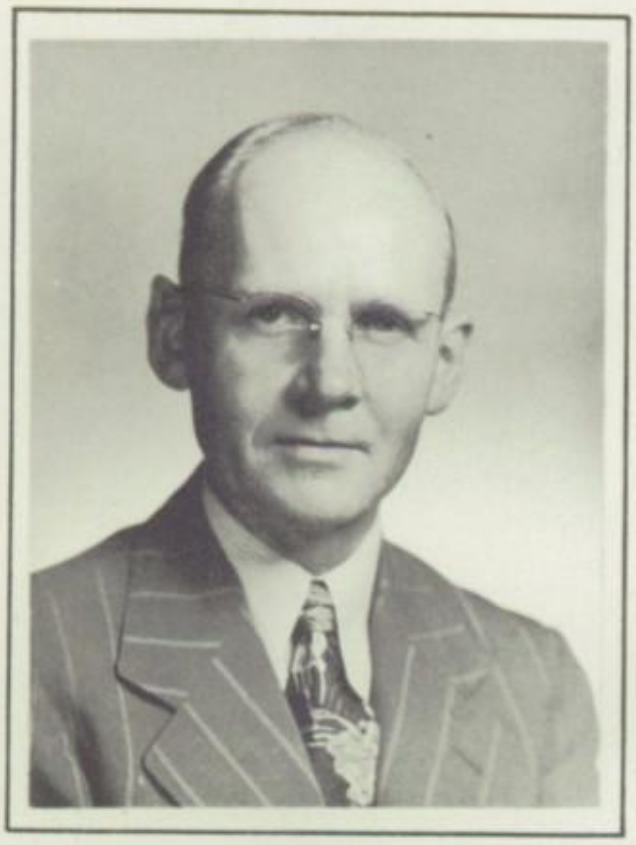

MELVIN R. EIDE

NORTHERN ILLINOIS STATE, B. E.
U. OF IOWA, NORTHWESTERN U., M. A.
ENGLISH, SOC. SCIENCE, ATHLETICS
YEARBOOK ADVISOR

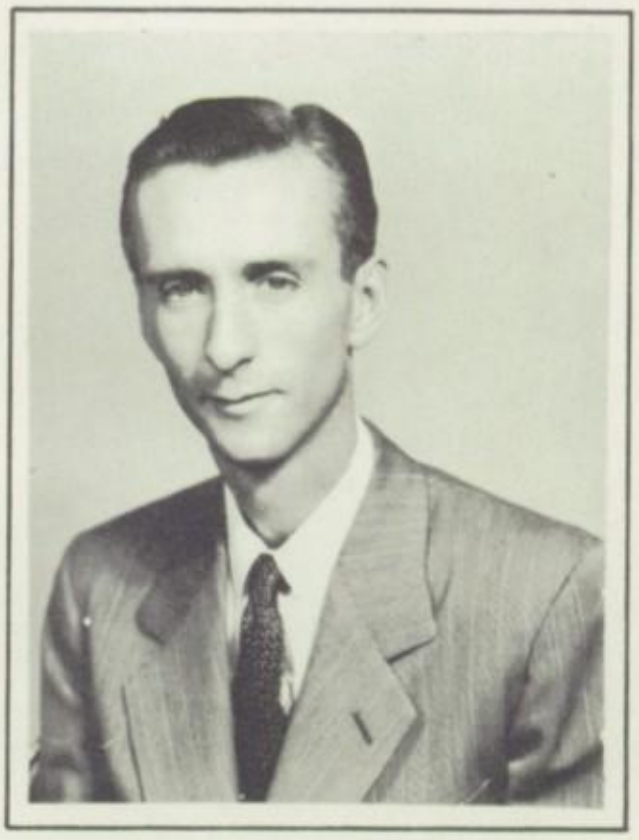

GORDON J. HOADLEY

PLATTEVILLE STATE
TEACHERS COLLEGE, B. S.
INDUSTRIAL ARTS, MATHEMATICS

BRUCE M. HUDSON

NORTHERN ILLINOIS STATE, B. E.
ILLINOIS STATE NORMAL UNIVERSITY
VOCAL, INSTRUMENTAL MUSIC, SPEECH

HARRIETT E. JACQUAT

ILLINOIS STATE NORMAL
UNIVERSITY, B. ED.
U. OF WISCONSIN, M. S. SCIENCES

WILLIAM G. LEHMANN

U. OF ILLINOIS, B. S.
U. OF WISCONSIN, M. S.
HISTORY, SCIENCE, ATHLETICS

NORMAN H. NIELSEN

NEBRASKA STATE, B. A.
U. OF ILLINOIS, M. A.
ENGLISH, LATIN, SPANISH

CONSTANCE RENIGAR

BALL STATE TEACHERS COLLEGE, B. S.
ART, PHYSICAL EDUCATION

LOLA RUEHMER

U. OF COLORADO
WHITEWATER STATE, B. E.
COMMERCIAL

MARJORIE SCHUEPPERT

BELOIT COLLEGE B. A.
MATHEMATICS

Seniors

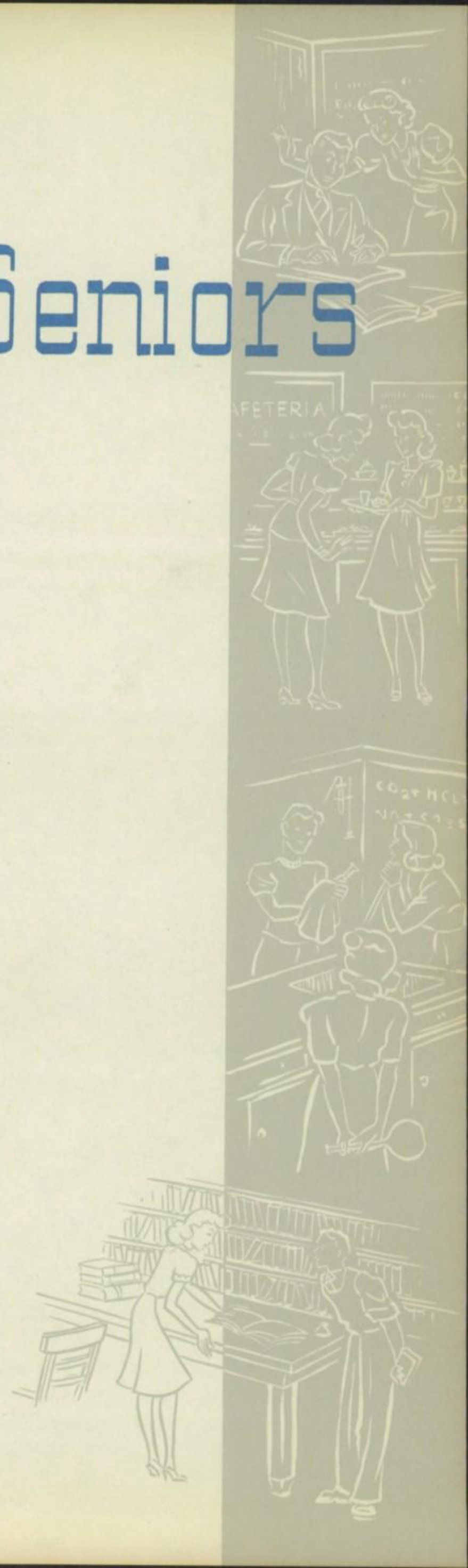

SENIOR 1951 CLASS

LORRAINE ALTMANN
Class Secretary 1; F.H.A. 1; Elyte Staff 4.

BRUCE BALLARD
Glee Club 1, 2, 3; Ink Spot 1, 2, 3; Pep Club 1, 2; Baseball 1, 2; Projection Club ½3; First Aid Patrol ½3; Yearbook ½3; Transferred from Northbrook High School 3; Football Manager 4; Chorus 4; Bear Facts 4; Baseball 4; Elyte Staff 4.

JOANN BENSON
Glee Club 1; G.A.A. 1; Variety Show 2; Dramatics Club 2; Prof's Club 1, 2; Girl's Club Reporter 1, 2; Transferred from East Aurora High School 3; F.H.A. 3; Elyte Staff 4.

BILL BUSCH
Basketball 2.

JERRY CENTONI
Basketball 1, 2, 3, 4; Captain 2; Baseball 1, 2, 3, 4; Football 2, 3, 4; Captain 4; Chorus 1, 2, 3, 4; "E" Club 2, 3, 4; Class Treasurer 1; Class Plays 3, 4; Class President ½3; Dramatics Club 4; Student Council Vice-President 4; Elyte Staff 4.

JOHN CONNELLY
Transferred from Austin High School 1; Basketball 1, 2; Football 2, 3, 4; Baseball 3, 4; Junior Play; Dramatics Club 3, 4; "E" Club 2, 3, 4; Elyte Staff 4.

SENIOR 1951 CLASS

HAROLD DAHM
Football 2, 3, 4; Basketball 1, 2; Chorus 1, 2, 3; Dramatics Club 3; F.F.A. 2, 3, 4; Vice-President 3; Class Treasurer 2; Class President ½3; Bear Facts 3; "E" Club 2, 3, 4; Elyte Staff 4.

SHIRLEY DAHM
F.H.A. 1, 2; Band 2; Chorus 2; Dramatics Club 3; Bear Facts 3, 4; G.A.A. 4; Class Play 3; Elyte Staff 4.

LOIS DESCHAUER
Band 1, 2, 3, 4; Chorus 1, 2, 3; F.H.A. 1, 2, 3; Class Plays 2, 3, 4; Bear Facts 2, 3; Librarian 3, 4; Dramatics Club 3, 4; Class Secretary 4; Elyte Staff 4.

GUY FARMAN
Football Manager 4; Class President 4.

BEVERLY FREDERICKSEN
Cheerleader 1, F.H.A. 1, 2; Chorus 1, 2; Band 1, 2, 3; Librarian 3, 4; Bear Facts 1, 2, 4; Elyte Staff 4.

GEORG GEIGER
Band 1, 2, 3; Football 1; Rifle Club 1, 2, 3; President 2, 3; Track Team 2, 3; Swimming 2; Transferred from Highland Park High School 4; Senior Play.

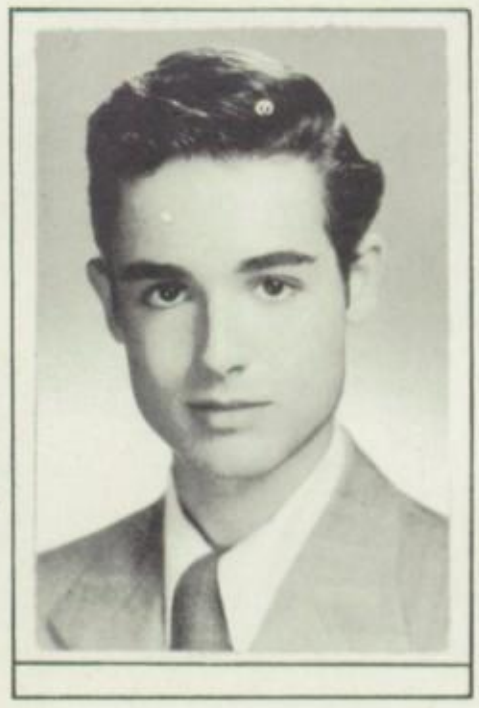

SENIOR 1951 CLASS

DONNA HALVORSEN
F.H.A. 1, 2, 3, 4; Chorus 2; Band 2; Class Plays 3, 4; Homecoming Queen 3; Junior Prom Queen 3; Cheerleader 4; Dramatics Club 4; G.A.A. President 4; Student Council President 4; Elyte Staff 4.

RUTH IVERSON
Class Plays 3, 4; Band 1, 2; F.H.A. 2, 3, 4; Vice-President Student Council 3; Dramatics Club 4; Bear Facts 4; G.A.A. Vice-President 4; Elyte Staff 4.

VIVIAN JOHNSON
Chorus 1, 2, 3, 4; Band 1, 2, 3, 4; Salutatorian Senior Class.

ELWOOD KNIGGE
Basketball 1, 2, 3, 4; F.F.A. Reporter 1; F.F.A. President 2, 3, 4; Football 3, 4; Class Treasurer 4; Elyte Staff 4.

JEAN LADD
Class Plays 3, 4; F.H.A. 3, 4; Dramatics Club 3, 4; Bear Facts 3, 4; News Editor 4; G.A.A. 4; Pep Club 3, 4; Elyte Staff 4.

BETTY JOAN LAWRENCE
Class Vice-President 1; G.A.A. Vice-President 1; F.H.A. 1; Glee Club 1; Elmwood; Girls' Track Team 2; Transferred from Senn High School 3; Class Plays 3, 4; Valedictorian Senior Class.

SENIOR 1951 CLASS

LYLE LOHMAN
Chorus 1, 2; Class Plays 2, 3, 4; Band 1, 2, 3, 4; Bear Facts 4; Elyte Staff 4.

JAMES McBURNEY
Intramural Basketball; Football; Baseball; Evanston High School; Players League Basketball; New Trier High School; Basketball 4; F.F.A. 4.

SAM MARTORANO
Band 1, 2, 3, 4; Chorus 1, 2, 3, 4; Basketball 1, 2, 3, 4; Class Vice-President 1; Football 2; Baseball 2, 3, 4; Bear Facts 4; "E" Club 4; Elyte Staff 4.

DON MAXWELL
Transferred from Calument High School 4.

AUGUST MEYER
Baseball 1, 2, 3, 4; Basketball 1, 2, 3, 4; Captain 4; Football 1, 2, 3, 4; Class Plays 2, 3, 4; Chorus 1, 2; Student Council 2; Dramatics Club President 4; "E" Club 2, 3, 4; Bear Facts 3, 4: Sports Editor 4; Elyte Staff 4.

PAUL MURE
Chorus 1, 2, 3, 4; Basketball Manager 2; Bear Facts Staff 3, 4; Dramatics Club 4; Band 4; Elyte Staff 4.

SENIOR 1951 CLASS

MARY ELLEN MURPHY
String Trio 1, 2, 3, 1/2 4; Girls' Choir 1, 2, 3, 1/2 4; Music Honor Society 3, 1/2 4; Drops of Ink 3, 1/2 4; Girls' Octet 2; Latin Club Officer 2; Orchestra 3, 1/2 4, Senior Sextet 1/2 4; Transferred from Libertyville High School 4; Band 4.

BETTY NONNEMACHER
F.H.A. 1, 2, 3; Band 1, 2, 3, 4; Chorus 1, 2, 3, 4; Class Plays 2, 3; Librarian 3, 4; Dramatics Club 3, 4; Elyte Staff 4.

JOAN NORLING
G.A.A. 1; Transferred from Senn High School 3; Chorus 3, Dramatics Club 3; Band 3, 4; Bear Facts 3, 4; Feature Editor 4; G.A.A. 4; Elyte Staff 4.

MARIANN POHLMAN
Band 1, 2, 3; Chorus 1, F.H.A. 1, 2, 3, 4; G.A.A. 4.

MICHAEL RIZZO
Baseball 1, 2, 3, 4; Basketball 1, 2; Basketball Manager 3; Football 2, 3, 4; Chorus 1, 2, 3, 4; "E" Club 2, 3, 4; Elyte Staff 4.

JAMES SEAVEY
Transferred from Austin High School 1; Basketball Manager 1, 2; Baseball Manager 2; Elyte Staff 4.

SENIOR 1951 CLASS

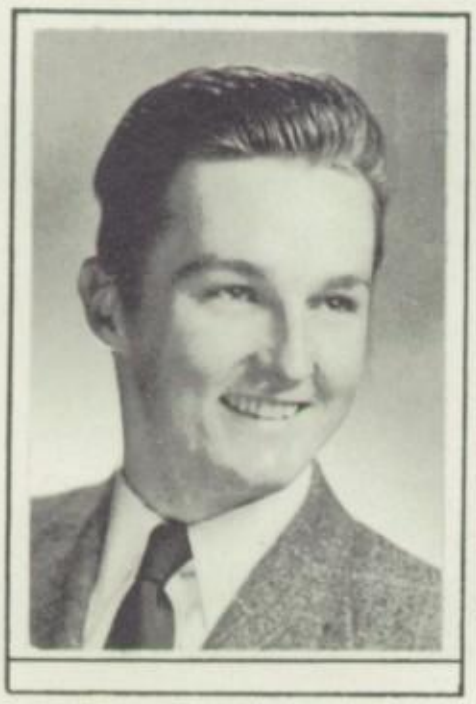

SIJER SIJERSON
Spanish Club 3; Transferred from Lane Tech High School 3; Football 4; "E" Club 4; Chorus 4.

JOAN SIKULA
Choir 1, 2; Sports Club 1, 2; Riding Club 1, 2; Homeroom Officer 1, 2; Photo Club 1, 2; Library Club 1, 2; Leaders Club ½4; G.A.A. 3, 4; Transferred from Libertyville H.S. 4.

ANGELINE STATHOPOULOS
Band 1, 2, 3, 4; Chorus 1, 2, 3, 4; F.H.A. 1, 2, 3; President 3; Class Secretary 2; Class Vice-President 3; Librarian 3; Elyte Staff 4.

TERRY TURNER
Band 1, 2, 3, 4; Football 2, 3, 4; Baseball 2, 3, 4; "E" Club 3, 4; Golf 3, 4; Class Vice-President 4.

ROBERT WENDT
Chorus 1, 2, 3, 4; Baseball 1, 3, 4; Student Council 1; Basketball 1, 2, 4; Football 2, 3, 4; Class Vice-President 2; Class Plays 2, 3, 4; Band 2, 3, 4; "E" Club 3, 4.

MARIANNE WORRALL
Chorus 1, 2, 3, 4; G.A.A. 3, 4; Dramatics Club 3, 4; Transferred from Northbrook High School 4; F.H.A. 4; Senior Play 4.

SENIORS

LA DE DA!!!!!

WHATTA MOUTHFUL!

FAVORITE PASTIMES !!

IT'S LIKE THIS, J.D!!

HI JERRY!!

HEY, JOHN!

CLASS OFFICERS

SENIOR ANTICS

CHUMS!

FAT BOY!

MUSICALLY ROSES!

T.N.T.

WE WON!!!

Do You Remember??

MAC & JUDY

Smile, Gals!

Hi Ollie!

Resting, Joan??

PEEK-A-BOO!!

WHO GOT IT??

KENNY & BETTY & LYLE

ART CLASS

MARY LOU

GUNICE

LIBBY

BABS

Patsy at Work

Just Friends

Class Officers

Waiting for The Santa Fe!

Juniors

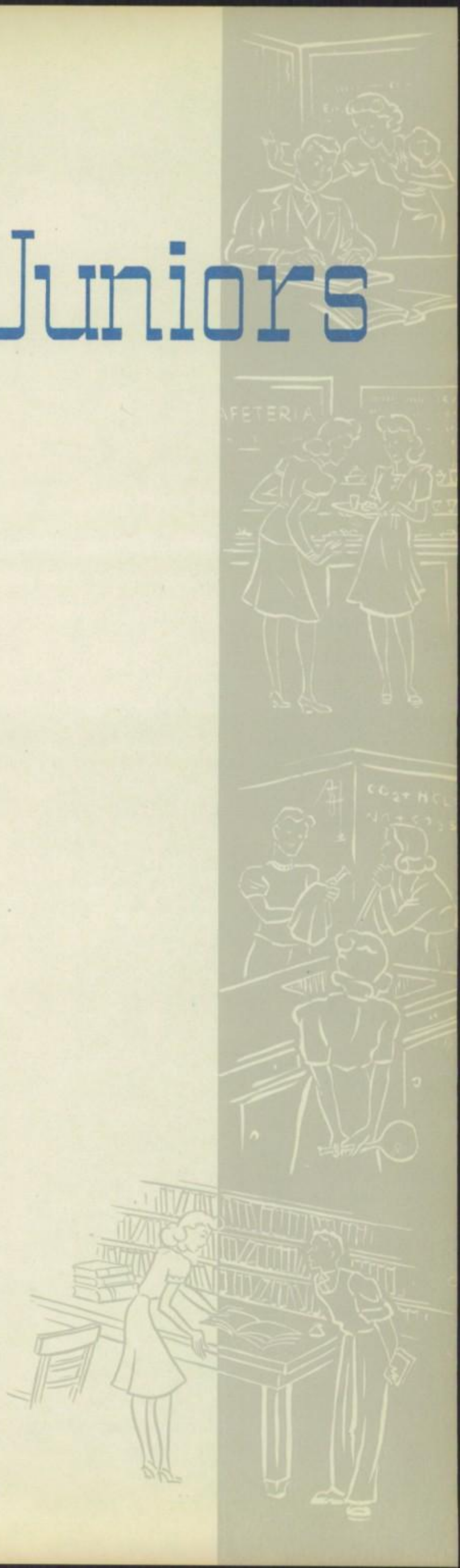

Junior Class

1st ROW: B. Bernadoni, G. Sturn, P. Martorano, F. DiCianni, A. Duszynski, D. Holst, D. Meyer, R. Erickson. 2nd ROW: M. Alderson, M. Farner, L. Obenauf, D. Kuerth, P. Geary, L. Berg, T. Gregory. 3rd ROW: H. Knauth, E. Dymond, E. Langenbach, J. Holder, L. Severance, J. Noerenberg, L. Mionske, P. Webb, E. Ziche.

1st ROW: H. Butt, K. Seidl, R. Frederickson, G. Swichtenberg, C. Wesner. 2nd ROW: G. Radke, D. Neilson, R. Frank, D. Meyer, G. Phelps, J. Meyer. 3rd ROW: G. Gottschalk, W. Hahnfeldt, R. Helzer, R. Patterson, G. Connelly, M. Cuscaden.

The float that didn't win.

3rd hour typing "workers."

It's a bird; it's a plane; no, it's Gil.

Smile pretty, Mick

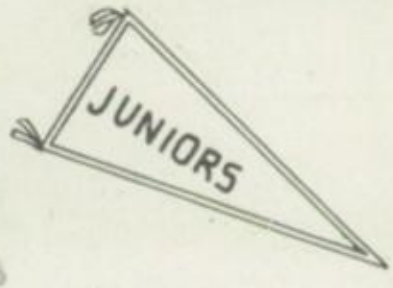

Charge!!

Pres. Vice Sec.

Rennie →

Audrey Betty Gloria Dolores

Junior Girls

Joan

Where you going, girls?

Pat G.

Ann C.

Flo D.

Sitting pretty, Dotty!

Roger F.

Greg P.

The three ????

Sweet Kid, that Edith

Chuckie BOY!

Good lunch, Helen and Joan?

Funny eh?

Golden Earrings

You Name it!!!

OH JOY!

HA! HA!

Smile!

HUH?

MY HERO!

THE THINKERS!!!

CuTies!

LAUGH GIRLS!!

four ???'s

willy

BASHFUL!!

Drink That MILK!

AHHH!

Snake eyes

WOODLAWN BEAUTIES

PHYLISS

Greetings!

OOO LEGS!!!

Sophomores

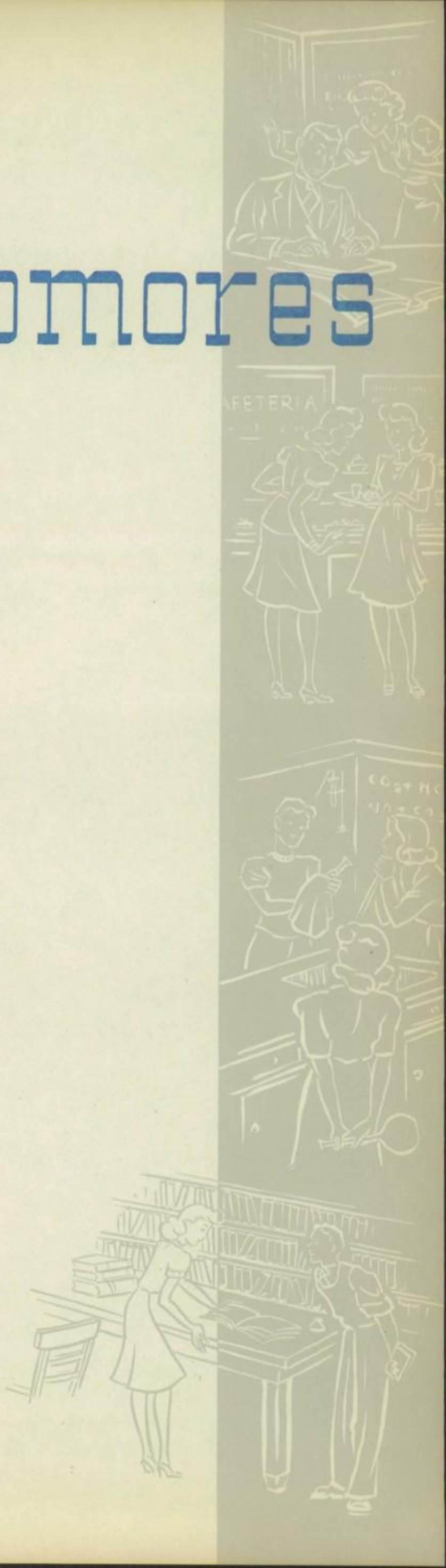

Sophomore Girls

1st ROW: E. Seavey, B. Wilson, J. Wilkins, B. Eichmann, M. Dybeck, B. Cook, J. Rinaldi, A. Stiller. 2nd ROW: M. Blocks, S. Kreuser, L. Smith, J. Rackow, M. Hardenbergh, M. Nelson, K. Eide, S. Anderson. 3rd ROW: C. Christenson, L. Bleile, J. Rackow, P. Deagan, A. Dahm, E. Knigge, D. Zenner, M. Meyer, S. Sprague.

Sophomore Boys

1st ROW: T. Petrakowitz, B. Predni, B. Busch, J. Anderson, B. Anson, P. Altmann, D. Weber, J. Wollscheid, E. Miller, T. Weldt. 2nd ROW: R. Evans, J. Obenauf, J. Scheutz, M. Halvorsen, F. Cole, J. McGarvie, B. Ziche, J. Gross, M. Shroyer, P. Runkel, J. Thurwell. 3rd ROW: J. Palmer, B. Brever, P. Koenig, H. Pollock, B. Stockinger, C. Reed, J. Dawson, L. Skiba, J. Ballee, E. Wilson.

freshmen

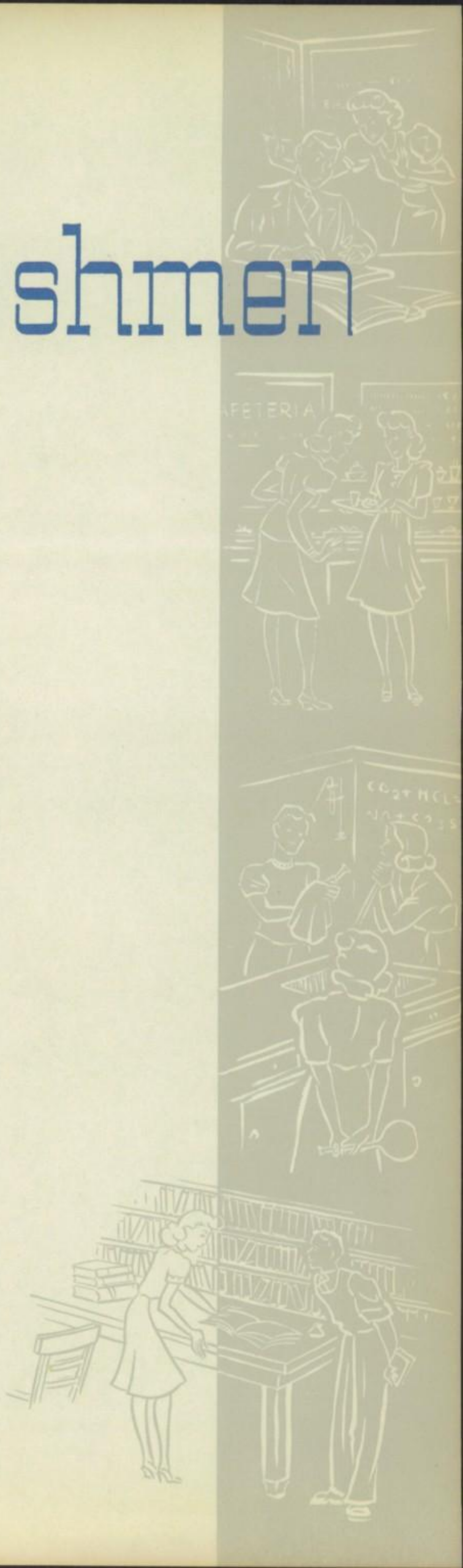

Freshman Girls

1st ROW: B. Berghorn, J. Fiore, M. Lusk, M. Stokoe, C. Holme. 2nd ROW: P. Skiba, M. Ebel, J. Rizzo, D. Rizzo, J. Sturm, S. Knigge, B. Derhone, L. Holst, P. Gross. 3rd ROW: M. Powell, M. Wolf, J. Hershberger, R. LeMar, M. Best, L. Poeschel, J. Berg, B. Palmer, S. Garrett, S. Stevens, M. Steffanhagen. 4th ROW: L. Sakelson, D. Cross, J. Kruser, G. Lichter, A. Grever, G. Lichum, D. Nichols, B. Brenner, M. Pavlovich, H. Koch, S. Moore, J. Grever.

Freshman Boys

1st ROW: R. Schadd, B. Price, D. Gudgeon, R. Weber, W. Kaden. 2nd ROW: R. Dawson, G. Marcotte, D. Blocks, D. Heise, G. Kerrigan, G. Skinner, C. Smith, E. Lindstrom, R. Snyder, D. Radke. 3rd ROW: D. Brown, D. Murphy, B. Obenauf, H. Blake, M. Swichtenberg, M. Sikula, R. Lones, A. Boe, R. Baumhardt, C. Mionske, J. Rorke, D. Price, D. Prouty. 4th ROW: J. Germata, T. Rorke, D. Fenner, J. Valenti, D. Volling, W. Reid, D. Moran, R. Moeller, W. Steffenhagan, G. Chaffin, A. Knox, H. Smith, V. Uutala.

"DAFFY DOODLES"

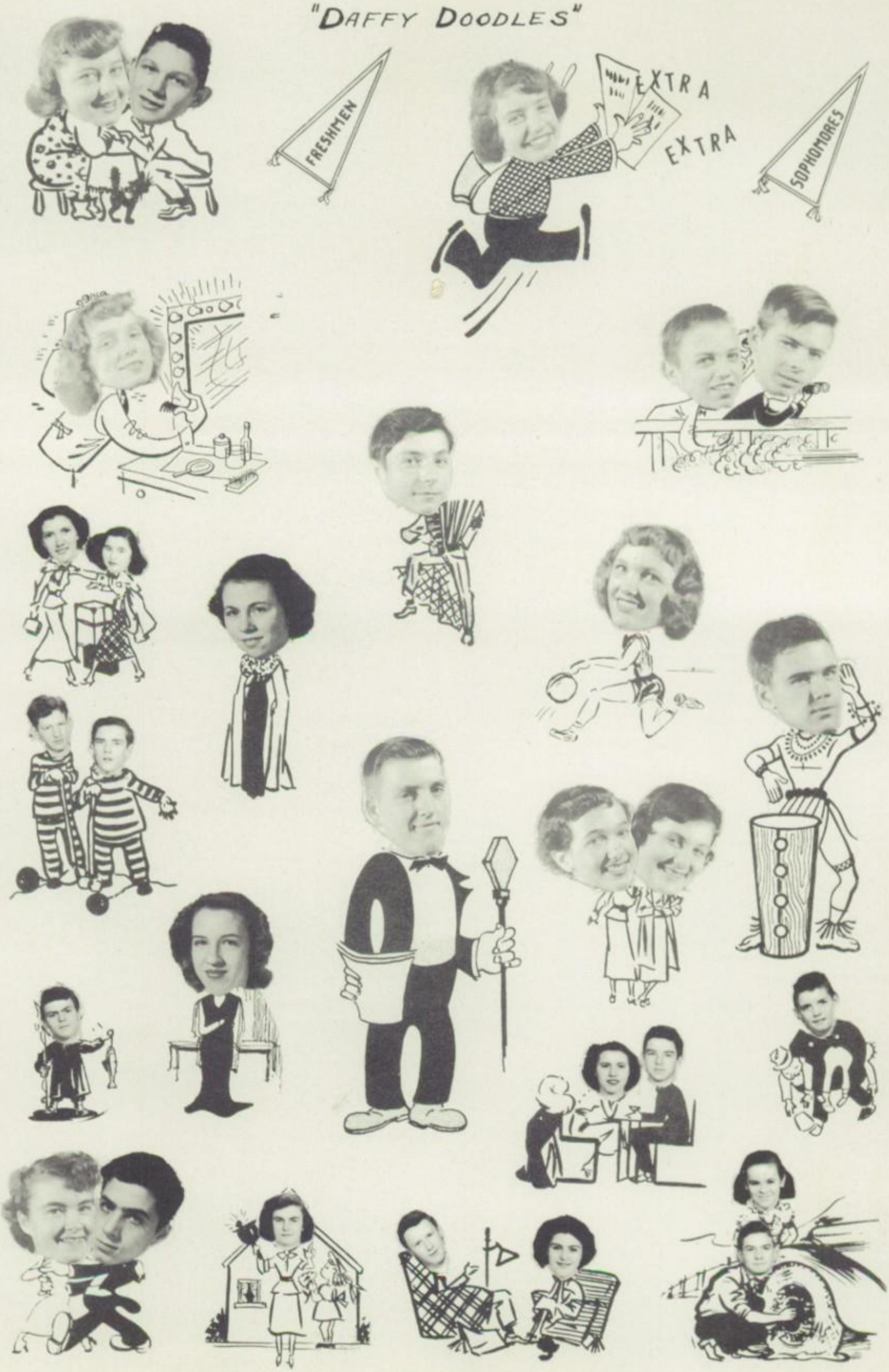

Athletics

Ela High's Baseball Champions

Back Row: Coach Eide, G. Radke, G. Schwarz, S. Martorano, R. Wendt, A. Meyer, E. Wilson, Mgr.
Front Row: T. Turner, J. Connelly, L. Geary, J. Wendt, J. Centoni, E. Prouty, M. Rizzo

Season' Record

Ela	6	Waukegan	10	Ela	8	Northbrook	5
Ela	0	Arlington Hts.	1	Ela	10	Palatine	0
Ela	12	Grayslake	16	Ela	4	Barrington	2
Ela	8	Warren	0	Ela	7	Wauconda	1
Ela	5	Barrington	6	Ela	3	Bensenville	0
Ela	11	Grayslake	0	Ela	1	Grant	0
Ela	1	Antioch	2	Ela	8	Palatine	15

DISTRICT TOURNAMENT

Ela	8	Warren	5
Ela	12	Grayslake	9

Championship

Ela	3	Crystal Lake	4

Conference Record
Won 6 Lost 1

Season Record
Won 8 Lost 6

Dick Boehme Batting Trophy Winner

Eddie Prouty .409

Runner-Up: Jerry Centoni .375

The Ela Bears Repeated as Northwest Suburban Conference Champions

CHAMPIONS AGAIN

Foes Fear Ela Prep Nine

Opens Defense Of Title May 2

BY BOB RUSSELL

Northwest Conference rivals fear that Ela Township High School will "Bear" down in baseball about the time the league race begins May 2.

The defending champions from Lake Zurich haven't won a non-conference game yet, but everyone has an idea of what to expect when their veterans get into the swing again.

"We have quite a few boys back, but so does nearly every other team," points out Mel Elde, Ela's baseball boss.

* * *

ELA FAVORED IN BASEBALL RACE

Ela of Lake Zurich, with strong pitching, looms as the early favorite in the 1950 Northwest High school conference baseball ra which opens on Tuesday, May

MEET THURSDAY IN TITLE GAME OF TOURNAMENT

Lake Zurich Preps Defeat Warren Of Gurnee, 8-5; Tigers Topple Zion-Benton In 4-1 Battle.

The Ela Bears of Lake Zurich and the Crystal Lake Tigers emerged victorious in the semi-finals of the state district prep baseball tournament at Crystal Lake yesterday afternoon and are scheduled to face each other in the championship battle at Crystal Lake tomorrow at 4:30 p.m.

The Bears reached the championship bracket by virtue of an 8-5 victory over the Warren Blue Devils, while Crystal Lake toppled

* * *

THE BEARS have most of their strength "down the middle." Mike Rizzo, the catcher, lettered last year. Wendt, Second Baseman Lou Geary and Center Fielder Jerry Centoni were all regulars.

Two juniors handle the other infield duties, Sam Martorano at first and Terry Turner at third. Augie Meyer, a junior, and George Radke, a sophomore, have looked good in left field.

Ela has good depth, with freshman Kay Douglas as the No. 2 catcher, junior John Connelly to back up Martorano at first, and sophomore Chuck Wesner available for second or third.

* * *

PROUTY, RADKE SHINE FOR ELA

Ela of Lake Zurich scored one of its most important victories of the Northwest conference baseball season yesterday, when the Bears toppled Barrington, 4 to 2, behind the three-hit pitching of Eddie Prouty, who whiffed 12 batters and walked five.

Prouty's opponent was Ken Shuett, who fanned seven and passed one.

Sharing the limelight with Prouty was George Radke, the boy who broke up a 2-2 tie in the sixth inning with a rousing double that scored two runs and gave Ela the decision. Jerry Wendt and Terry Turner of the Bears each got two hits, while

Ed Prouty Whiffs 13 As Ela Shares Conference Crown

Pitcher Eddie Prouty struck out 13 batters and got three hits for four times at bat to lead Ela to an 8 to 3 triumph over Northbrook this week and gain a tie with Barrington for the Northwest conference baseball championship.

The conquest at Northbrook was Ela's sixth in seven league games. Northbrook finished third in the league with a 4 and 2 record. Score:

Ela	420 001 0	8	7	3
Northbrook	020 030 0	3	7	3

Batteries—Prouty and Rizzo; Schmidt and Lichtenberger.

Ela High Has Strong Ball Team

Little Ela Township High School of Lake Zurich has big ambitions on the diamond.

Last year, Coach Mel Elde's stalwarts slugged their way to 13 victories in 15 starts, capturing the Northwest Conference title.

With seven lettermen back from that powerhouse unit, Ela, a tiny school with 166 students, hopes to do even better this season.

Heading the veterans are two big righthanded pitchers, George Schwarz and Eddie Prouty. Prouty wasn't beaten in six starts and led the team in hitting with .475. Schwarz had a 6-1 mound record.

Other holdovers are Mike Rizzo, scrappy catcher; Lou Geary, third base; Jerry Wendt, shortstop; Jerry Centoni, center field, and August Weber, infielder.

Almost every player in the Ela lineup swings a wicked bat. Wendt had .420; Geary .333 and the others were not far behind. Right now, only one thing worries Coach Elde and his charges—the weather.

PROUTY FANS 16 IN ELA VICTORY

Lake Zurich Nine Stays In Running For Prep Baseball Championship.

Football Squad

First Row: R. Wendt, D. Maxwell, J. Meyer, G. Connelly, T. Turner, G. Radke, R. Lamarche.

Second Row: B. Ballarc, Mgr., M. Cuscaden, H. Dahm, M. Halvorsen, E. Knigge, M. Rizzo, J. Centoni, C. Wesner, G. Farman, Mgr.

Third Row: A. Meyer, W. Hahnfeldt, C. Reed, J. Connelly, H. Pollack, R. Stockinger, S. Sijerson, E. Wilson, R. Patterson, M. Shroyer.

Fourth Row: M. Eide, coach, C. Smith, J. Anderson, D. Nielsen, D. Prouty, G. Chaffin, D. Volling, C. Mionske, T. Mylott, J. Rorke, G. Kerrigan, E. Lindstrom.

Fifth Row: H. Smith, F. Weber, J. Palmer, D. Moran, L. Sheehan, J. Germata, T. Rorke, R. Predni, R. Price, W. Lehmann, coach.

SEASON'S RECORD

ELA-VERNON 0	BENSENVILLE 6
ELA-VERNON 6	BARRINGTON 39
ELA-VERNON 0	GRANT 33
ELA-VERNON 0	PALATINE 19
ELA-VERNON 0	NORTHBROOK 27
ELA-VERNON 19	ANTIOCH 13
ELA-VERNON 12	WAUCONDA 0

WON 2 LOST 5

FIFTH PLACE NORTHWEST SUBURBAN

Jerry Centoni

ALL-CONFERENCE FULLBACK 1949 and 1950

Varsity

Frosh-Soph

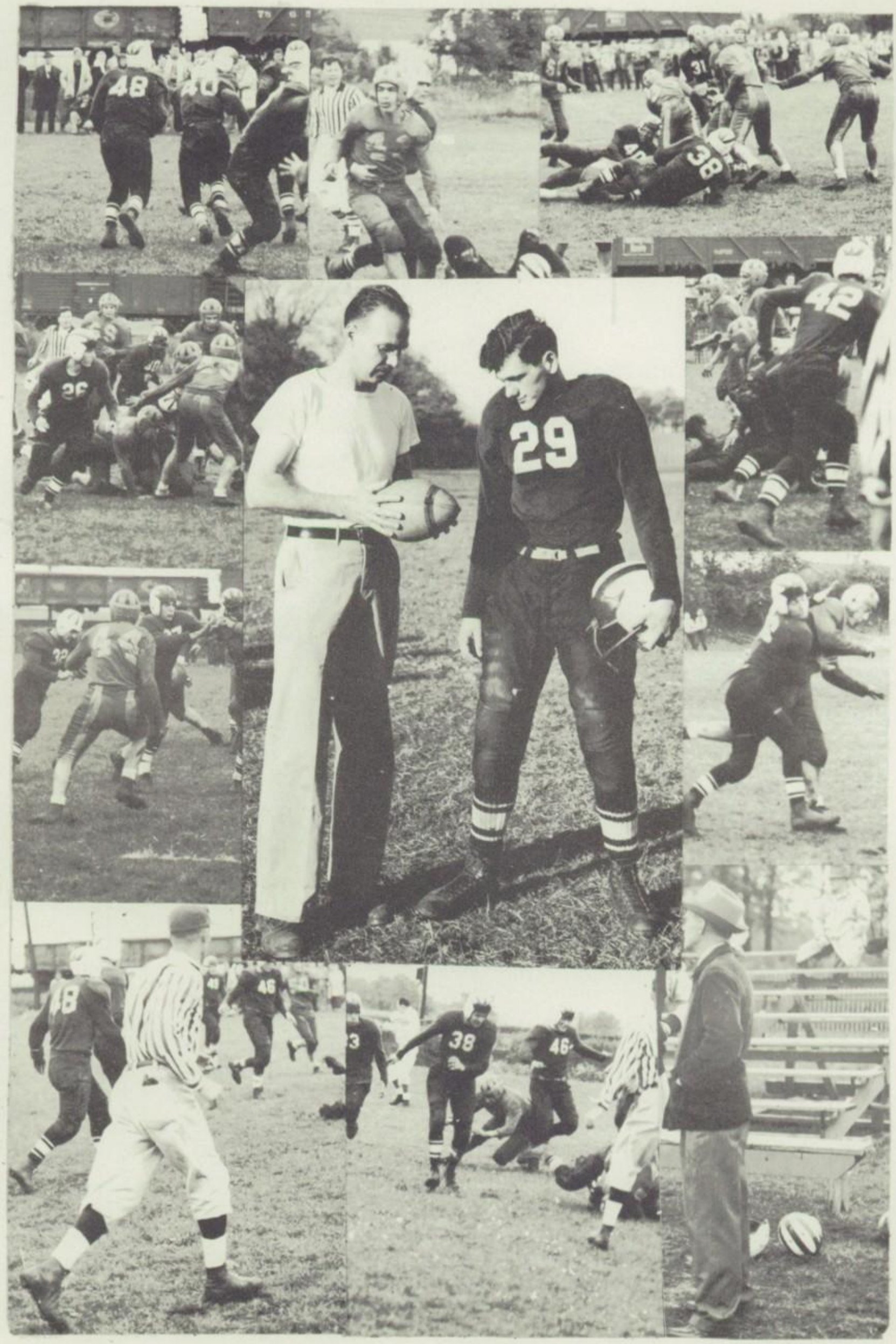

Varsity

1st ROW: R. HELZER, M. CUSCADEN, A. MEYER, J. CENTONI, S. MARTORANO. 2nd ROW: G. RADKE, E. KNIGGE, D. NIELSEN, R. PATTERSON, COACH LEHMANN, G. CONNELLY, C. WESNER, R. FRANK, R. WENDT.

SEASON'S RECORD

GRAYSLAKE	37	24	ELA-VERNON	40	50 GRAYSLAKE
NORTHBROOK	60	45	ELA-VERNON	40	49 PALATINE
PALATINE	47	29	ELA-VERNON	51	42 LIBERTYVILLE
GRANT	48	41	ELA-VERNON	40	44 WAUCONDA
WAUCONDA	55	57	ELA-VERNON	28	72 BARRINGTON
LAKE FOREST	46	41	ELA-VERNON	47	49 BENSENVILLE
BARRINGTON	69	33	ELA-VERNON	37	58 GRANT
ANTIOCH	56	45	ELA-VERNON	39	63 BENSENVILLE
WARREN	35	60	ELA-VERNON	28	50 LIBERTYVILLE
NORTHBROOK	48	42	ELA-VERNON	53	70 ANTIOCH

GRAYSLAKE HOLIDAY TOURNAMENT

WARREN	35	46	ELA-VERNON	48	37 GRAYSLAKE
LAKE FOREST	51	43	ELA-VERNON		THIRD PLACE WINNERS

REGIONAL TOURNAMENT

ELA-VERNON 43 LIBERTYVILLE 46

RECORD:

WON 5 Lost 19

VARSITY

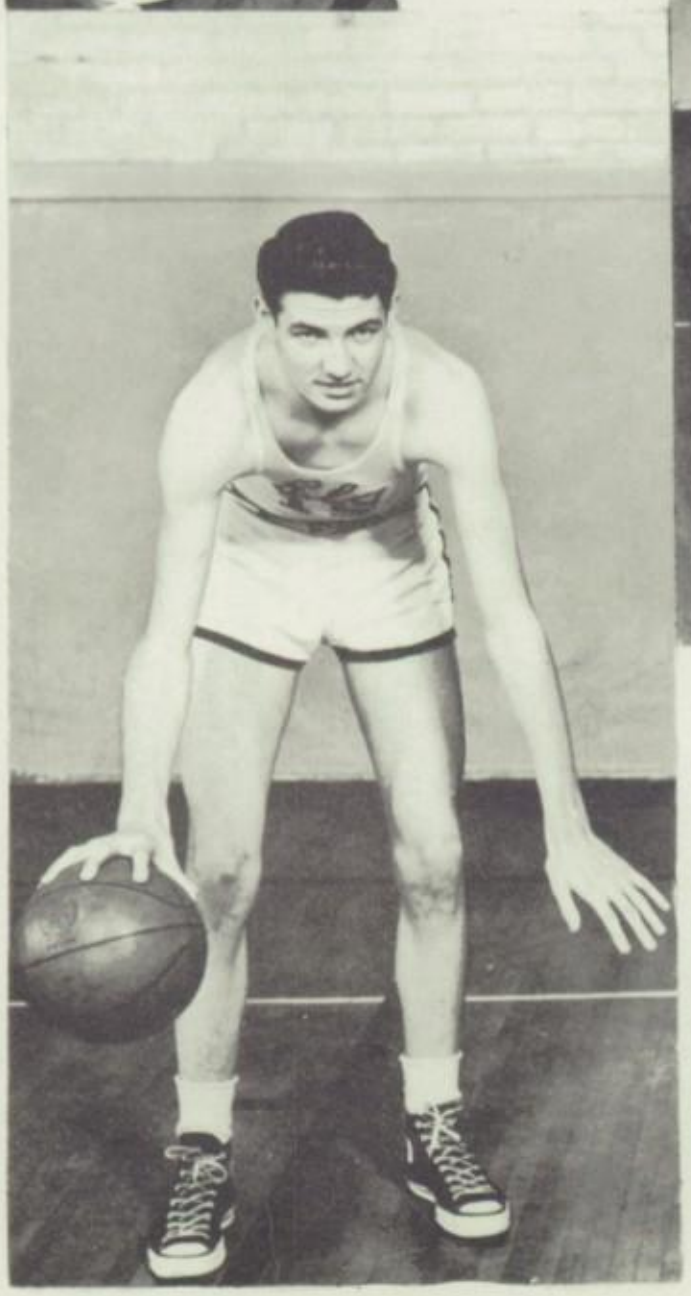

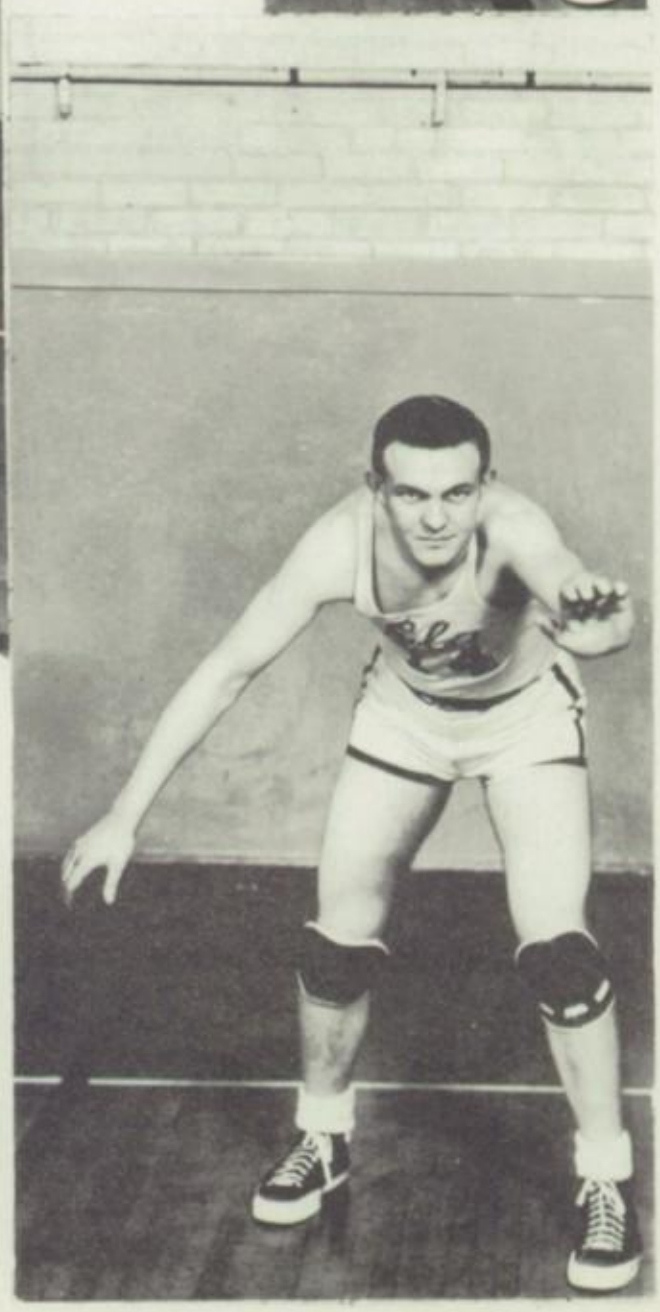

Frosh-Soph

1st ROW: M. HALVORSEN, R. STOCKINGER, J. MCGARVIE, M. SHROYER, F. COLE, D. PROUTY. 2nd ROW: COACH EIDE, J. ANDERSON, J. VALENTI, R. PRICE, R. GREVER, G. CHAFFIN, P. RUNKEL, J. THURWELL, MGR.

SEASON'S RECORD

GRAYSLAKE	33	35	ELA-VERNON	38	40	GRAYSLAKE
NORTHBROOK	21	30	ELA-VERNON	39	36	PALATINE
PALATINE	40	42	ELA-VERNON	27	39	LIBERTYVILLE
GRANT	27	41	ELA-VERNON	40	24	WAUCONDA
LAKE FOREST	37	29	ELA-VERNON	20	37	BARRINGTON
WAUCONDA	21	38	ELA-VERNON	41	33	BENSENVILLE
BARRINGTON	25	21	ELA-VERNON	47	25	GRANT
ANTIOCH	22	18	ELA-VERNON	43	34	BENSENVILLE
WARREN	28	48	ELA-VERNON	43	39	LIBERTYVILLE
NORTHBROOK	32	37	ELA-VERNON	28	24	ANTIOCH

SEASON: WON 14 LOST 6

CONFERENCE: WON 11 LOST 3

NORTHWEST SUBURBAN CONFERENCE: 2nd PLACE

Frosh

1st ROW: R. PRICE, C. FENNER, D. PROUTY, G. CHAFFIN, J. VALENTI. 2nd ROW: J. RORKE, J. GERMATA, W. UUTALA, T. RORKE, G. MARCOTTF, E. LINDSTROM.

SEASON'S RECORD

PALATINE	26	ELA-VERNON	24
WAUDONDA	31	ELA-VERNON	21
LIBERTYVILLE	29	ELA-VERNON	26
WAUCONDA	32	ELA-VERNON	23
ELA-VERNON	50	ANTIOCH	33
ELA-VERNON	51	WARREN	18
ELA-VERNON	38	ANTIOCH	27
LIBERTYVILLE	43	ELA-VERNON	27
ELA-VERNON	55	WARREN	45

WON 5 LOST 5

FRESHMAN TOURNAMENT AT ANTIOCH

ELA-VERNON VS. GRANT

WAUCONDA VS. PALATINE

ANTIOCH VS. NORTHBROOK

VARSITY CHEERLEADERS: P. Martorano, D. Halvorsen, R. Erickson, D. Holst.

JUNIOR VARSITY CHEERLEADERS: B. Eichmann, A. Dahm, L. Smith, P. Deagan.

Activities

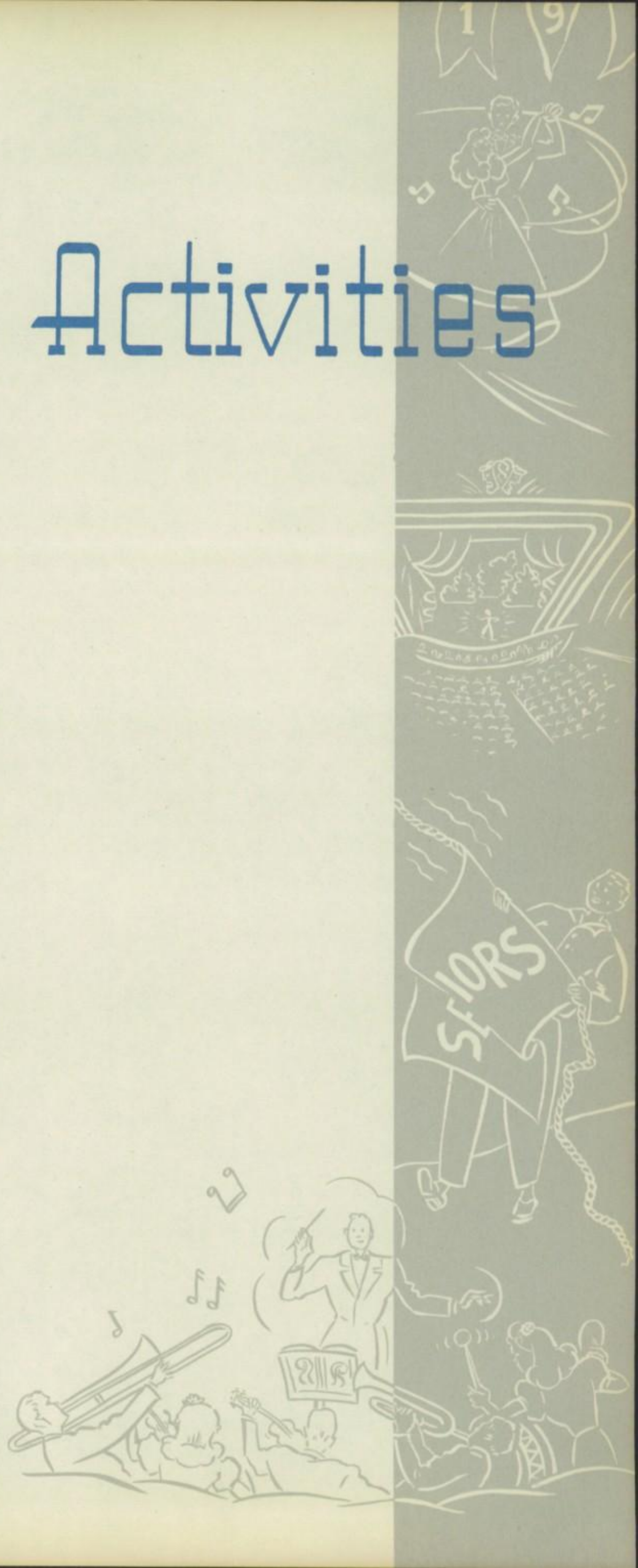

F. H. A.

1st ROW: J. Rinaldi, L. Mionske, Miss Berquist, J. Holder, L. Severance, J. Ladd. 2nd ROW: R. Erickson, M. Worral, D. Halvorsen, D. Holst, A. Duszynski, B. Wilson, C. Holme, G. Sturm. 3rd ROW: J. Sturm, C. Christenson, A. Grever, B. Brenner, L. Poeschel, J. Grever, M. Pohlman, R. Iverson.

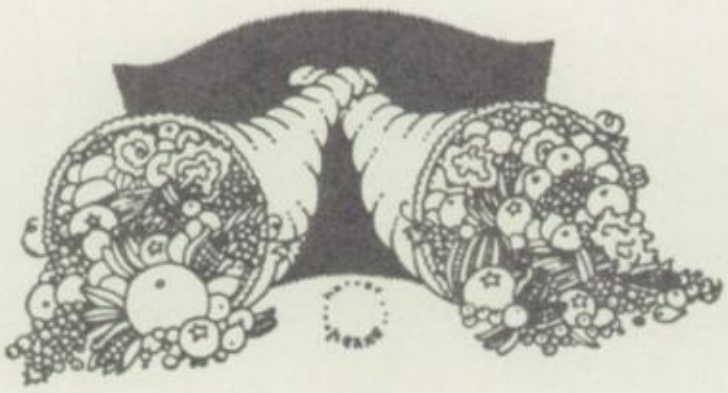

F. F. A.

1st ROW: M. Sikula, G. Kerrigan, C. Reed, H. Dahm, Mr. Allen, E. Knigge, G. Radke, D. Blocks, R. Weber. 2nd ROW: G. Skinner, B. Obenauf, R. Lones, R. Price, R. Helzer, R. Evans, R. Moeller, D. Radke, C. Smith. 3rd ROW: J. Obenauf, E. Miller, W. Reid, B. Grever, B. Stockinger, D. Volling, D. Moran, W. Steffenhagen, D. Murphy, A. Knox.

Elwood Knigge, 17, son of Mr. and Mrs. Henry Knigge, and a member of the Lake Zurich Sr. 4-H Club, exhibited the champion market lamb of the 4-H show. Elwood is president of the Lake Zurich Club. This is his 8 h year in Club work.

20 THE WAUKEGAN NEWS-SUN
Wednesday, October 25, 1950

KNIGGE NAMED 4-H PRESIDENT

30 Lake County Clubs Merge To Concentrate Efforts On County Projects.

GRAYSLAKE — A federation of Four-H clubs in Lake county was formed here last evening, at the Grayslake Community High school.

The organization comprises 30 clubs of girls and 12 of boys who selected as their officers:

Elwood Knigge, Lake Zurich Seniors, president; Leroy Wegener Wauconda-Volo club, vice president; Helen Cazel, Little Women of Libertyville club, secretary; Virginia Okubo, Mundelein Maidens, treasurer; Mary Steffenhagen, Lake Zurich Juniors, reporter; and Doris Stone, Jolly Bunch of Grayslake, recreation chairman

William Obenauf, 13, son of Mr. and Mrs. Michael Obenauf, and a member of the Lake Zurich Senior Club, exhibited the champion Ayrshire female at the County 4-H Club show. This is William's first year in 4-H Club work.

Band

1st ROW: B. Nonnemacher, H. Knauth, G. Sturm, M. Hardenbergh, L. Poeschel, J. Norling, L. Deschauer. 2nd ROW: L. Mionske, B. Wilson, T. Turner, J. Rinaldi, P. Deagan, S. Kruser, J. Sturm, C. Mionske, F. Cole, G. Phelps, V. Johnson, M. Cuscaden. 3rd ROW: H. Pollock, M. Shroyer, K. Eide, E. Langenbach, M. Murphy, R. Wendt, S. Martorano, P. Mure, D. Nielsen, L. Lohman, Mr. Hudson.

Drum Majorettes

1st ROW: M. Lusk, M. Best. 2nd ROW: D. Meyer, P. Geary, D. Kureth, G. Sturm.

Chorus

1st ROW: S. Stevens, M. Stokoe, F. DiCianni, P. Martorano, M. Powell, B. Ballard, S. Martorano, P. Mure, M. Wolf, L. Smith, M. Blocks, J. Wilkins, M. Dybeck, J. Hershberger, C. Holme. 2nd ROW: V. Johnson, M. Best, M. Lusk, G. Sturm, P. Skiba, B. Wendt, M. Rizzo, J. Centoni, C. Reed, J. Valenti, R. Snyder, M. Nelson, K. Eide, P. Deagan, A. Dahm, L. Obenauf, L. Mionske. 3rd ROW: M. Worral, J. Rinaldi, S. Anderson, L. Poeschel, J. Kruser, M. Hardenbergh, J. Ladd, Mr. Hudson, B. Nonnemacher, R. Lemar, D. Zenner, M. Murphy, D. Nichols, J. Sturm, B. Wilson.

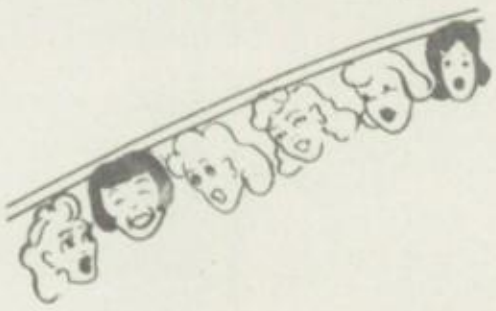

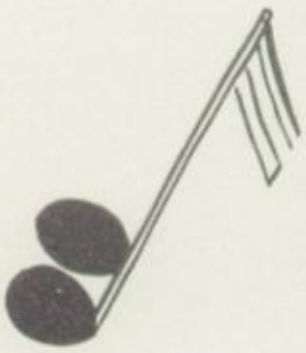

Dramatics Club

1st ROW: R. Iverson, M. Worral, D. Halvorsen, S. Kruser. 2nd ROW: E. Severance, R. Erickson, A. Duszynski, P. Webb, R. Helzer, A. Meyer, D. Holst, G. Sturm, B. Bernadoni. 3rd ROW: T. Petrakovich, M. Nelson, P. Deagan, E. Langenbach, L. Mionske, J. Rinaldi, L. Deschauer, B. Nonnemacher, T. Gregory, Mr. Hudson. 4th ROW: M. Hardenbergh, J. Centoni, H. Pollock, J. Connelly, C. Reed, P. Mure, M. Cuscaden, B. Ballard, J. Ladd.

Bear Facts

1st ROW: Miss Ruehmer, J. Norling, J. Noerenberg, H. Knauth, J. Ladd, A. Meyer. 2nd ROW: J. Kruser, B. Fredericksen, S. Dahm, R. Iverson, L. Lohmann, C. Christensen, A. Stiller, B. Eichmann, M. Cuscaden, M. Dybeck, J. Holder, A. Duszynski, L. Mionske. 3rd ROW: L. Sakelson, D. Kureth, L. Severance, P. Mure, R. Synder, M. Hardenbergh, P. Deagan, J. Meyer, B. Ballard.

E Club

1st ROW: H. Dahm, J. Centoni, J. Connelly, B. Frank, M. Rizzo, T. Turner, G. Radke, A. Meyer. 2nd ROW: J. Meyer, J. Seavey, R. LaMarche, P. Mure, Mr. Lehmann, B. Wendt, A. Wilson, M. Shroyer, A. Weber, C. Wesner. 3rd ROW: S. Sijerson, M. Cuscaden, C. Reed, H. Pollock, B. Patterson, R. Stockinger, G. Connelly, S. Martorano, E. Knigge.

PRESIDENTS

1st ROW: D. Halvorsen, G. A. A., Student Council; J. Kruser, Freshman Class; H. Knauth, Junior Class, Bear Facts; J. Holder, F. H. A.; 2nd ROW: A. Meyer, Dramatics Club; G. Farman, Senior Class; J. Norling, Elyte; E. Knigge, F.F.A.; C. Reed, Sophomore Class.

G. A. A.

1st ROW: M. Dybeck, A. Dahm, P. Deagan, J. Rackow, L. Smith, J. Rackow, A. Stiller. 2nd ROW: M. Pohlman, R. Iverson, M. Blocks, M. Nelson, S. Kruser, K. Eide, M. Lusk, M. Best. 3rd ROW: Miss Renigar, J. Norling, J. Ladd, D. Holst, G. Sturm, J. Sturm, J. Kruser, H. Koch, L. Poeschel. 4th ROW: S. Dahm, D. Halvorsen, M. Worral, S. Sprague, S. Stevens, M. Steffenhagen, G. Licter, P. Gross, B. Berghorn, L. Holst. 5th ROW: M. Hardenbergh, J. Holder, M. Farner, J. Sikula, D. Zenner, E. Knigge, S. Knigge, L. Sakelson, S. Garrett, B. Brenner.

Student Council

1st ROW: S. Garrett, Miss Jacquat, D. Halvorsen, M. Hardenbergh, J. Centoni. 2nd ROW: C. Wesner, B. Stockinger, D. Prouty.

Librarians

1st ROW (sitting): L. Mionske, B. Fredericksen. 2nd ROW: Miss Scheuppert, B. Derhone, B. Bernadoni, G. Sturm, B. Nonnemacher, L. Deschauer, A. Duszynski, D. Holst.

So long, It's been good to know ya!

The Senior Class of 'fifty-one
Is surely the greatest e'er to come.
Of the pool of knowledge we have tasted
We don't believe our times been wasted.
Not only honors and praises have we won,
But statistics show we chew the most gum.
Our class enrollment don't reach the sky,
But as far as brains go, we really rate high.
We don't like to brag, (isn't it a shame!)--
But our float won first place at the homecoming
game.
Our prom and snowball were a huge success,
And our plays were rated as the best.
In athletics, dramatics and Music,
We have more than stood our ground.
Here we showed good sportsmanship too.
Isn't it fun to have Seniors around?????
Everybody loves the Senior Class
The shining example to all
They leave advice to those that follow--
"Be first to carry the ball."

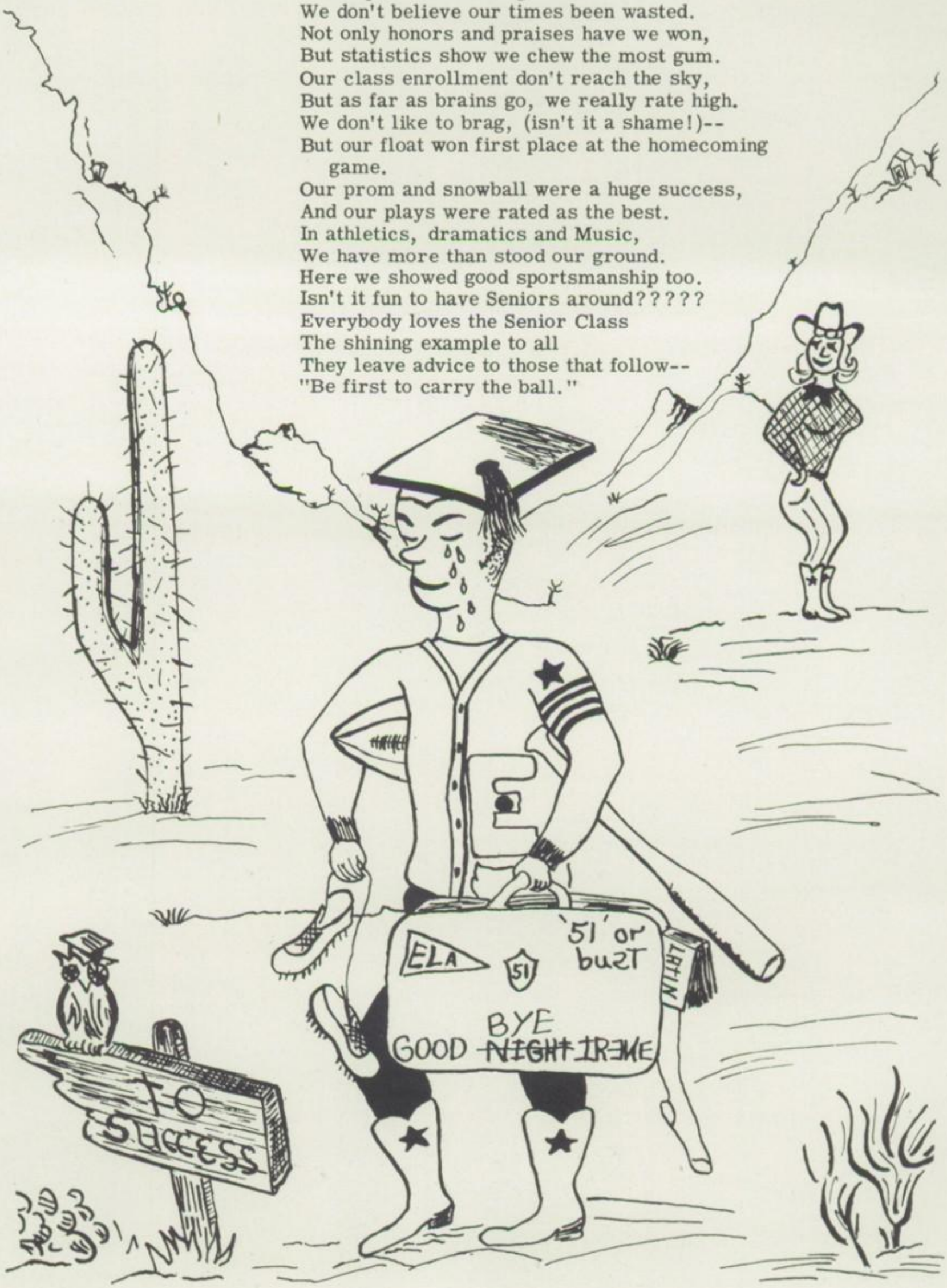

Class Will

ARTICLE I

We, the graduating class of Ela-Vernon High School, being of sound mind and body do ordain and establish the following, as our last will and testament.

SECTION I. To our principal of Ela-Vernon High School, Mr. Herbert L. Wesner, we leave our deepest appreciation for a job well done. Mr. Wesner, thoroughly familiar with the erring ways of his students, has successfully guided us through the first maize toward adulthood's high estate.

SECTION II. To the rest of the faculty we leave our "thanks" for their kindness and patience.

SECTION III. To the "left-over" and "oncoming" seniors we give this advice; forget your studies, have a good time, and spoil your chances of wearing a cap and gown.

SECTION IV. To next year's juniors we leave our ability to put on a truly fine prom, and to the underclassmen, we leave our foolish blunders and mistakes.

ARTICLE II

Lorraine Altmann leaves her ability to get along with everyone to Hal S. in hopes that he, too, will make many friends.

Bruce Ballard leaves his night job to Greg P. in hopes he will have something to keep him busy at night.

Joann Benson leaves her ability to get along with Miss Renigar to Joan N. so that the class will always agree with Miss Renigar.

Bill Busch leaves his hobby, "women," to Chuck W., so that the girls will always have someone "to look up to."

Jerry Centoni wills his ability to play football to Jerry S. in hopes that E. V. H. S. will always have a star fullback.

John Connelly leaves his boisterous ways to George B. In hopes that George will be able to tell people the interesting things that happened to him.

Harold Dahm leaves his trips to the "Loop" to George R., so that he, too, can see the sights.

Shirley Dahm leaves her parties to Thelma G., in hopes that next year's seniors will have some place to go for a good time.

Lois Deschauer leaves her camera to Lorraine Raupp so that next year's Elyte will have good snap shots.

Guy Farman leaves his blonde hair to Patty G., so that she won't have to use the bottle anymore.

Beverly Fredericksen wills her ability of sewing to Merr D., so that she, too, will always be busy "sewing on something."

Georg Geiger leaves his "sarcasm" to anybody that wants it.

Donna Halvorsen leaves her job of cheering to Dolores H., so that E.V.H.S. will always have a good cheerleader.

Ruth Iverson leaves her jokes to Edith Langenbach so that the Senior class will always be laughing about something.

Vivian Johnson leaves her quietness to Louise B. so that the Senior class will always be quiet.

Elwood Knigge leaves his "pigs" to Cliff R. so that there always will be someone to win ribbons at the fair.

Jean Ladd leaves her long shots to the team so that they will be able to make a lot of points.

Joan Lawrence leaves her honor roll standing to Roger F., Pete A., and Danny S. in hopes that they will someday be on the honor roll.

Lyle Lohmann leaves his "soda-jerkin" to Henry Butt, so that he, too, can make money after school.

Don Maxwell wills his ability of doing nothing in Study Hall to Betty B. so that the study hall teacher won't have anything to do.

Jim McBurney leaves his "A" in American History to David M. so that the teacher will have something to be proud of.

August Meyer leaves his car to his little sister so that she, too, can get to school just on time.

Sam Martorano leaves his dancing talent to Bob F. so that there will be some boy to dance with the girls at noon.

Paul Mure leaves the job of setting up the movie projector to anybody who wants to get out of some class.

Mary Ellen Murphy leaves her talent at the piano to June R. so that Ela-Vernon will always have a star pianist.

Betty Nonnemacher leaves her "inside information" on Palatine to Dorothy N. so that the girls will have someone to tell them the news.

Joan Norling leaves her place in the chorus line to Ann C. so that she, too, will have something to be teased about.

Mary Ann Pohlmann leaves the "alumni" to Lee Severance so that she, too, will have a "gay old time".

Mike Rizzo leaves the Freshman girls to Robert P. so that the freshmen will have somebody to look after them.

Jim Seavey leaves his love for any girl to anybody who loves to chase women.

Joan Sikula leaves her trick riding to Margot H. so that she, too, will be able to travel around the country with rodeos.

Sijer Sijerson leaves the Chicago girls to Frank C. so that they will continue to know about Ela-Vernon High School.

Angie Stathopoulas leaves her brilliant voice to the soprano section of chorus in hopes that they will learn to sing also.

Terry Turner leaves his boy scout medals, to Tom R. so that there always will be a high ranking boy scout in the school.

Robert Wendt leaves his singing to Gil C. so that the shower room won't be quite so dull next year.

Mariann Worrall leaves her ability to get along with sailors to Donna K. so the U. S. Navy will have somebody from Ela-Vernon High School.

Class History

In September of 1947, thirty-four "freshies," confused and bewildered by the strange atmosphere of high school, entered the halls of Ela Township known now as Ela-Vernon consolidated High School. We, like our school, have progressed and increased in number during this time.

After being properly initiated and received by the student body, we proceeded to adapt ourselves to this new life ahead of us. We elected August Meyer as our president, who was ably assisted in his leadership by vice-president, Sam Martorano; Treasurer, Jerry Centoni; and Secretary, Lorraine Altmann. During this, Donald Wright and Patricia Folsom joined our ranks. Patricia left later this same year.

In our second year, we found life easier, as we were proud sophomores and had a full year's experience behing us. Our activities increased and soon we found ourselves selling refreshments at the basketball games. The entire school had a magazine subscription sale in which our class was the "winner". During the year we also sold stationery. In one of the school assemblies, our class presented two one-act plays, "Even Exchange: and "A Day For Truants." To guide us in all our school activities we chose Sam Martorano as president, Angeline Stathopoulos as secretary and Harold Dahm as treasurer. We were pleased to welcome to our class Joan Becker, Jerry Sheerin, Ken Dallmeyer, Jim Seavey, Betty Hobbs, and Joan Schwarzenhorn, but lost Betty Hobbs and Joan Schwarzenhorn later in the year. Others leaving us this year were Raymond Clark, Rosemary Harvey, Raymond Brefeld, Robert Georgia and Leonard Oates.

We were also very busy during the next, our Junior year. As money-making projects, we raffled off a blanket, radio, and iron; continued to sell refreshments at the games, and proudly presented our Junior Class Play, "Mother Is A Freshman". Also near the top of our list of activities for the year was the Junior Prom. To our great joy, we received our class rings just before Christmas. This year we gained Joan Norling, Bruce Ballard, Joann Benson, Gloria Lamperes, Betty Joan Lawrence, and Sijer Sijerson, but lost Joan Becker, Lloyd Haseman, Ruby Krueger, Gloria Lamperes, Ken Dallmeyer, Robert Sinclair, Donald Wright, and Merr Shroyer. Our class president was Harold Dahm for the first semester and Jerry Centoni for the second. Other class officers were Angeline Stathopoulos, vice-president; Gussie Meyer, treasurer; and Kenneth Dallmeyer as secretary.

Our Senior year has probably been the most eventful with the Homecoming Dance, the Snowball, the Senior trip, Senior Day, our class play, "Seventeenth Summer," and graduation. To guide us on our path was Guy Farman, President; Terry Turner, Vice-President; Lois Deschauer, Secretary; and Woody Knigge as Treasurer. Jerry Sheerin left us this year, but we gained Joann Sikula, Mary Ellen Murphy, Georg Geiger, Marianne Worrall, Jim McBurney, and Don Maxwell.

We will always remember the events of our high school years and will miss our teachers, classmates, advisors, and any others who gave us a boost up the ladder of education.

JUNIOR PROM

CORONATION

SNOWBALL

HOMECOMING

STAGE MANAGERS

"Mother Is a Freshman"

ROUGES
GALLERY

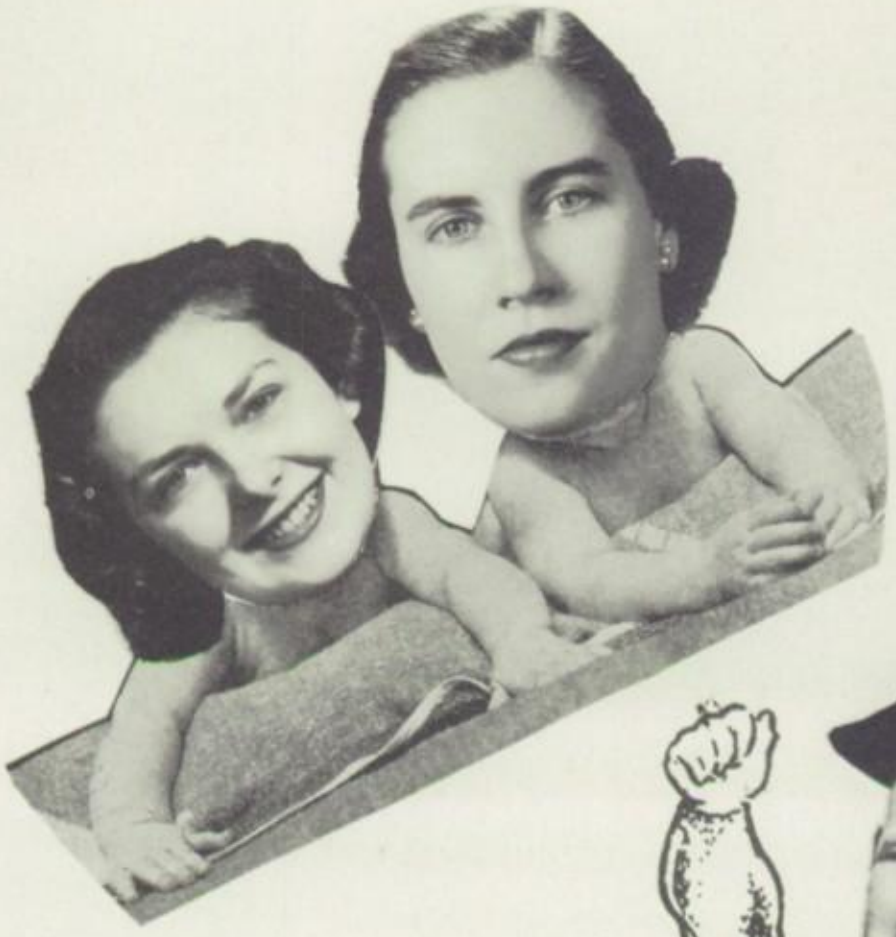

DAFFY DILLIES

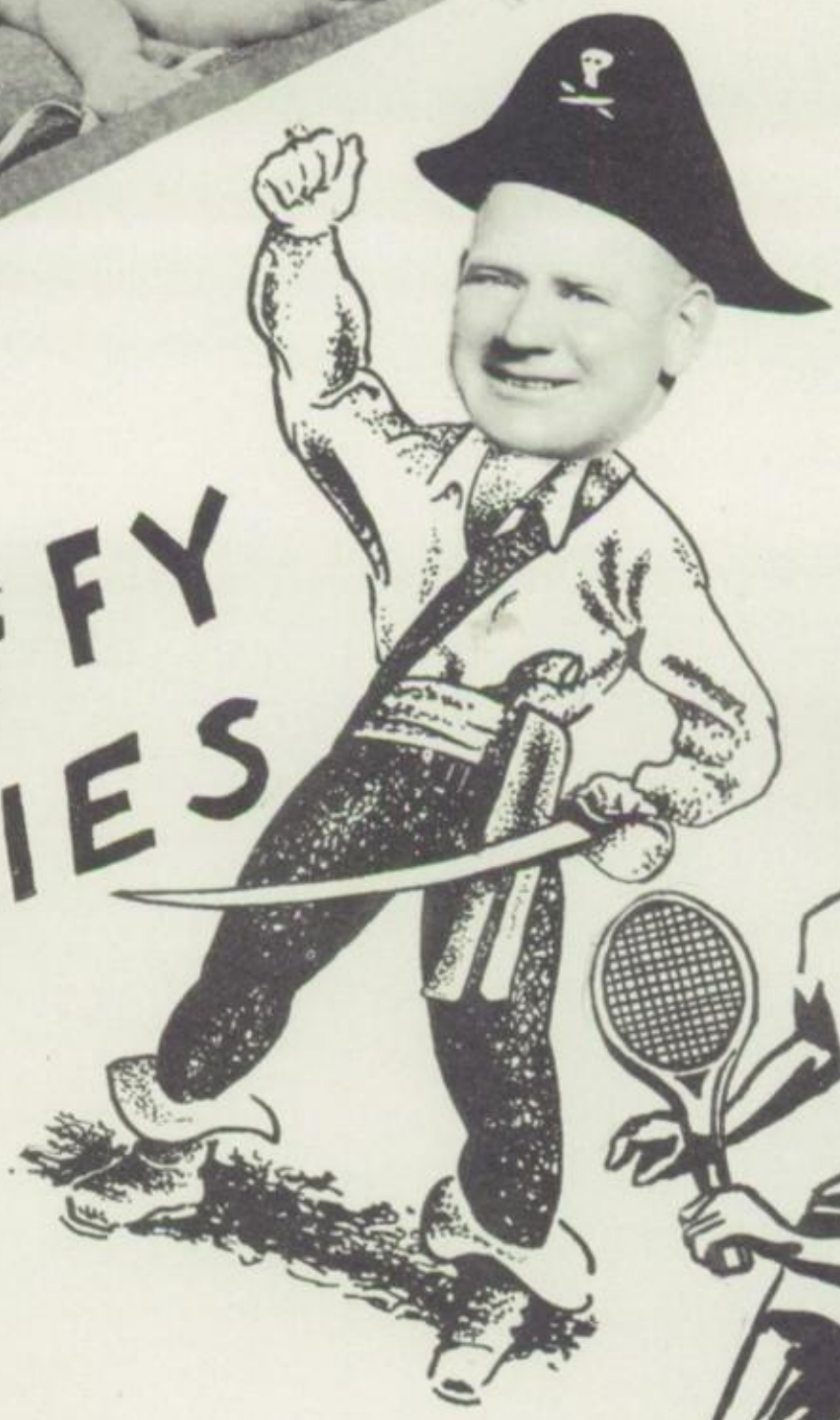

Advertising

ALL CHICAGO AND LOCAL NEWSPAPERS

GENE FRANK'S LAKE ZURICH NEWS AGENCY

LAKE ZURICH, ILLINOIS

PHOTO DEVELOPING AND SUPPLIES

Lake Zurich Hardware

A. W. KNIGGE

Dealers in

HARDWARE - PLUMBING - HEATING
SHEET METAL WORK

Phone Lake Zurich 3961

BRANDT'S PHARMACY

LAKE ZURICH'S DRUG STORE

PHONE: 5411

FARMAN'S HOTEL

LAKE ZURICH

BILL LUERSSEN

SINCLAIR HC GASOLINE

SINCLAIR SERVICE

Fuel Oil Deliveries

Phone Lake Zurich 2001 or 3951

LAKE ZURICH, ILLINOIS

Blau's

BARBER SHOP

Fred Blau, Proprietor

Agency for Barrington Laundry

TWINS STAND

Phone: Lake Zurich 2021

MARFAK Lubrication

RAY'S TEXACO SERVICE

Main and Payne Streets — Phone 3091

LAKE ZURICH, ILLINOIS

TEXACO

Lake Zurich Washerette

Prompt — Reliable — Service

Phone 5181 **77 Main St.**

HARVEY HI WAY SERVICE

Body and Fender Repairing

CHEESE BAR

L. Z. 3021 Rt 12

ART ANDERSON

Groceries - Dry Goods

Fresh Meats

Fresh Fruits and Vegetables

Phone 2511

LAKE ZURICH, ILLINOIS

CONOCO

CONOCO

SERVICE STATION

Lake Zurich, Ill.

"Your Conoco Milage Merchant"

INTERSECTION ROUTES 12 and 22

CHARLES FROELICH

Market and Grocery

Phone 3331

LAKE ZURICH, ILLINOIS

COMPLIMENTS OF

FLECK POTATO CHIPS

Covering all of Northern Illinois

Phone Lake Zurich, 2418

for Economical Transportation
CHEVROLET
Cars and Trucks

ED BIERKNESS CHEVROLET, INC.

SALES & SERVICE

126 North Cook Street
BARRINGTON, ILLINOIS

TELEPHONE 888 - 881

Leader in Sales for the Past Twenty Years

Doris and Eddie Parke
EDDIE'S FOOD SHOPPE

107 N. Cook

Barrington

Schroeder Hardware Co.

200 S. Cook Barrington Phone 36

Barrington Laundry
DRY CLEANING • RUG CLEANING
PHONE 26

Lake Zurich Agency
Blau's Barber Shop

DROVER
MOTOR CO., INC.

CHRYSLER - PLYMOUTH

PHONE 68 or 1049

Barrington, Illinois

COUNTRYSIDE MOTORS, Inc.
Oldsmobile

ARTHUR E. GRINDLE, Pres.
GIL BUSH, Sales Mgr.
HAROLD NOERENBERG, Service Mgr.

127 S. Northwest Hwy.

Barrington 1340

Martin Jurs & Son
122 W. Northwest Hwy. Phone Barrington 493
Pump Sales and Service — Farm Equipment

BURGESS VIBROCRAFTERS, INC.
LAKE ZURICH, ILLINOIS

Good Luck To The Graduating

Class of 1951

GIESE'S General Merchandise

Phone 3662

LAKE ZURICH, ILLINOIS

STATE BANK OF LAKE ZURICH

Member of
Federal Deposit Insurance Corp.

Our Banking Service Will Help You
Solve Your Financial Problems

ROYAL BLUE STORE

R. CHAFFIN, Mgr.

Friendly Service

Quality Meats and Groceries

Phone 3521

DR. WALTER G. NIEDS
DENTIST

PLEASE PHONE FOR APPOINTMENT

LAKE ZURICH 4421

Compliments of

HAROLD GIESE

Flowers for All Occasions
- We Deliver -

Snetsinger's Greenhouse

''FOR BETTER FLOWERS''

Telephone Lake Zurich 3852

Wishing You Well from the
WISHING WELL

(Cora and Joe)

Route 63 & Gilmer Road

BREEZY POINT

UNDER NEW MANAGEMENT

Junction of Old
and New U. S. 12

LAKE ZURICH

Phones: 3001-4531

SINCLAIR GAS

REESE AUTO SERVICE

ROUTES 12 AND 22

LAKE ZURICH, ILLINOIS

24-hOUR TOWING

TELEPHONE 3071

DeSoto

LANDWER MOTOR SALES

SALES - SERVICE

LAKE ZURICH, ILLINOIS

Phone 2261

SHADY REST

E. Borys

LAKE ZURICH, ILL.

Phone 4061

DOROTHY'S

CLEANING and ALTERATION SHOP

House Aprons and Blouses

Paine and Main St.

Lake Zurich 5351

HERSCHBERGER IMPLEMENT STORE

MUNDELEIN, ILLINOIS

SYMBOL OF SERVICE

INTERNATIONAL HARVESTER

McCORMICK TRACTORS AND MACHINES • INTERNATIONAL TRUCKS

Television

Freezers

Telephone: Mundelein 6-6995

Compliments of

GUS HOLLAND & SONS

Feed & Livestock Hauling
Gravel and General Trucking

Mundelein, Illinois

Phone: Lake Zurich 3146 & 3142

Compliments

of

Lake Zurich Hotel

Emil and Robbie Gerhardt

TAP ROOM AND RESTAURANT

Lake Zurich, Illinois

Norman Benson, Proprietor

IGA FOOD STORES

SEE "Rocky" for Good Meats

Lake Zurich, Illinois

Compliments

of

FOREST LAKE TAVERN

Bill and Albina Jarsombeck
Proprietors

Phone: Lake Zurich 4041

Compliments of

HAR-MEL MOTORS, INC.

Ford

BARRINGTON, ILL.

Telephone: Barrington 1300

YOUR FRIENDLY FORD DEALER

PERKINS LUMBER & FUEL COMPANY

Quality Materials At Competitive Prices

Phones Wauconda 3411 - 3261
WAUCONDA, ILLINOIS

Phone Lake Zurich 2331 - 3631
LAKE ZURICH, ILLINOIS

PETERSON'S DRY GOODS
. . . . . W. M. Broughton . . . . . .

Shoes For The Entire Family

MAIN STREET WAUCONDA, ILLINOIS

SHINERS TACKLE
BAIT OF ALL KINDS

Paul's Bait Store
OPEN ALL YEAR ROUND

HYW. 12 - NORTH OF COUNTY LINE
PAUL DURNANE PROP.

CROSSROADS EXCHANGE
LONG GROVE
MAIL ADDRESS
PRAIRIE VIEW, ILL.
PHONE-LIBERTYVILLE 2-1544

CAKES ARE OUR SPECIALTY

CLIFF'S PASTRY SHOP

PAINE ST.
LAKE ZURICH
PHONE: 4511

LAKE ZURICH

PHONE 3791

MIONSKE BUILDERS

CONOCO

SERVICE STATION

DESCHAUER OIL COMPANY
Your Neighborhood Mileage Merchant
CONOCO PRODUCTS

FUEL OIL
BATTERY CHARGING TOWING
Just Phone Lake Zurich 5011
N.E. Corner Rt. 12 & 22 Lake Zurich

COMPLIMENTS OF

LEW AND RUBY'S

WHERE THE CROWD MEETS AFTER THE GAME

East Main Street — Lake Zurich, Ill.

MAIMAN'S

DEPT. STORE, Inc.

FROM FACTORY TO FAMILY

WAUCONDA, ILL.

Best Wishes From

Bireley's

Beverages

John J. Connelly

Distributor

Lake Zurich 2671

CATLOW

Theatre

With Our Best Wishes
to the
CLASS OF 1951

WRIGHT CATLOW, Mgr.

BARRINGTON

GOOD-LUCK
CLASS OF 1951

LIPOFSKY'S

OF

BARRINGTON

Department

Store

Lorraine-Anne

Shop

Ladies', Juniors', and
Children's Wear

17 WEST CAMPBELL
TELEPHONE 1909
ARLINGTON HEIGHTS, ILLINOIS

Wm. R. Herrick & Son

HARDWARE

HALF DAY, ILL

PHONE Libertyville 2-2547

JOE AND PETE'S
SANDWICHES - BEER & LIQUORS
Milwaukee Ave. & Deerfield Rd.
Phone Wheeling 140
PRAIRIE VIEW, ILLINOIS

STANDARD

VERNON GARAGE
Half Day, Ill.
STANDARD OIL PRODUCTS
STRATTON BROS.
Props.

Ward Brothers

DRAGLINE DITCHING & LAKE DIGGING

GRADING

PHONE: DEERFIELD 420

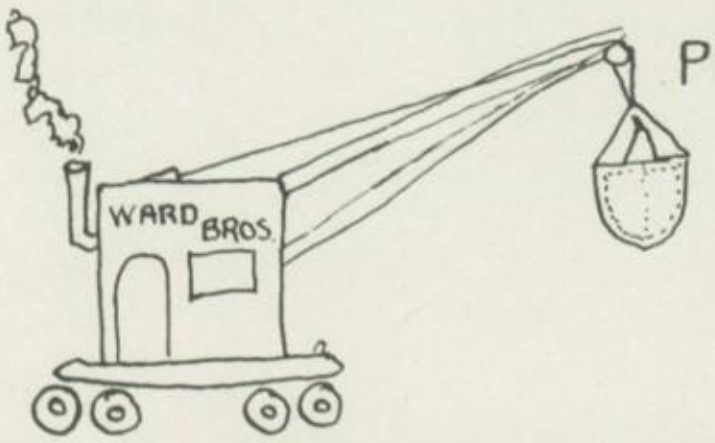

PALATINE WALENTER'S GROCERY ILLINOIS

FRESH FRUITS AND VEGETABLES

ROYAL BLUE GROCERIES

SOFT DRINKS

CHOICE MEATS

SEALTEST ICE CREAM

RAND ROAD (US-12) NEAR LAKE COOK ROAD

PHONE PALATINE 25R2

R. C. KNUPPER

Nursery and Garden Shop

RAND RD. (U.S. 12) NORTH OF JCT. DUNDEE RD.

PALATINE, ILLINOIS

"NICK'S HALF DAY GRILL"

For Quality and Service come to Nick's. See Your Sandwiches Made.

TAKE THEM OUT

OPEN DAILY 10:00 a. m.

Milwaukee Avenue and rt. 22
Half Day, Illinois

The Canteen

Barrington, Illinois

HICKORY ACRES GIFT AND REALTY CO.

ANTIQUES

CALL LAKE ZURICH 3217

Rte. 53

Phone 704-R1

Arnold Linnemann, Prop.

ARNIE'S SINCLAIR SERVICE

SINCLAIR PRODUCTS - GOODYEAR TIRES & BATTERIES

Rand & Dundee Roads

PALATINE, ILL.

GOODYEAR TIRES

PRAIRIE VIEW TAVERN

THE OLDEST TAVERN IN THE COUNTY

50 YEARS IN THE SAME PLACE

PRAIRIE VIEW, ILLINOIS

Phone Libertyville 2-1123

HELGESEN BROTHERS
SINCLAIR PRODUCTS

PHONE 25M-2

A Great Name in Oil

RAND ROAD
ONE BLOCK NORTHWEST
OF ROUTE 53

PALATINE, ILL.

KITTY KORNER

WHERE GOOD FRIENDS MEET

RAND & DUNDEE RDS.

PALATINE 391

"FLOWERS FOR EVERY OCCASION"

Bud Weiland Florist

PHONE HIGHLAND PARK 2-6725

1740 DEERFIELD ROAD

HIGHLAND PARK, ILLINOIS

GRAFF GROCERY

GROCERIES GASOLINE

QUINTENS CORNER & RAND ROAD

PALATINE, ILLINOIS

BLANCO'S
Wisconsin Cheese

50 VARIETIES

HICKORY SMOKED

HOME MADE SAUSAGE

PALATINE, ILLINOIS

ROUTE 12-68 PHONE Palatine 697-W-2

Hi-Way Food Mart

SOFT DRINKS ICE CREAM

ROUTE 12 NEAR LAKE COOK ROAD

PALATINE, ILLINOIS

Krueger's - Tri - Corner

STEAK & CHICKEN DINNERS

FRENCH FRIED SHRIMPS

PALATINE 394 RT. 12 and 68

PRAIRIE VIEW
GROCERY

Household Values

PROPRIETOR: MR. FELL

PRAIRIE VIEW, ILLINOIS

AUTOGRAPHS

OUR YEARBOOK
WAS SUPPLIED
BY THE
INTER-COLLEGIATE PRESS
KANSAS CITY

DIPLOMAS
ANNOUNCEMENTS
CAPS AND GOWNS

Manufacturers Exclusively to the Schools of America
Our 41st year

YEARBOOKS
PERSONAL CARDS
TREASURY OF WISDOM

STATIONERY